



Comune di Città di Castello
Provincia di Perugia



PRG-PS 2013

PIANO REGOLATORE GENERALE Parte Strutturale

Variante generale

Sindaco
Luciano Bacchetta
Assessore all'Urbanistica
Michele Bettarelli
Responsabile del Procedimento
ing. Federico Calderini



Prof. Arch. Gianluigi **NIGRO**
Arch. Francesco



Coordinamento Scientifico
Arch. Francesco Nigro

Coordinamento Tecnico
Arch. Paolo Ghirelli

Geologia e idraulica
Carta dello zoning geologico tecnico

Elaborato

GE.06.9

COD. DOCUMENTO		FOGLIO	RAPPORTO
0 9 0 5 4 I K U 2 0 7		<input type="checkbox"/> DI <input type="checkbox"/>	1:10.000

REV	DATA	DESCRIZIONE	REDATTO	APPROVATO	AUTORIZZATO
3					
2	marzo 2016	Vers. adeguata alla Det. Dir. R. U. n. 10619 del 30.12.2015	G. Ruspi	G. Schirò	F. Pelicci
1	luglio 2015	Vers. controdedotta a seg. D.C.C. n. 29 del 21.05.2015	G. Ruspi	G. Schirò	F. Pelicci
0	dicembre 2013	Emissione per Adozione	G. Ruspi	G. Schirò	F. Pelicci

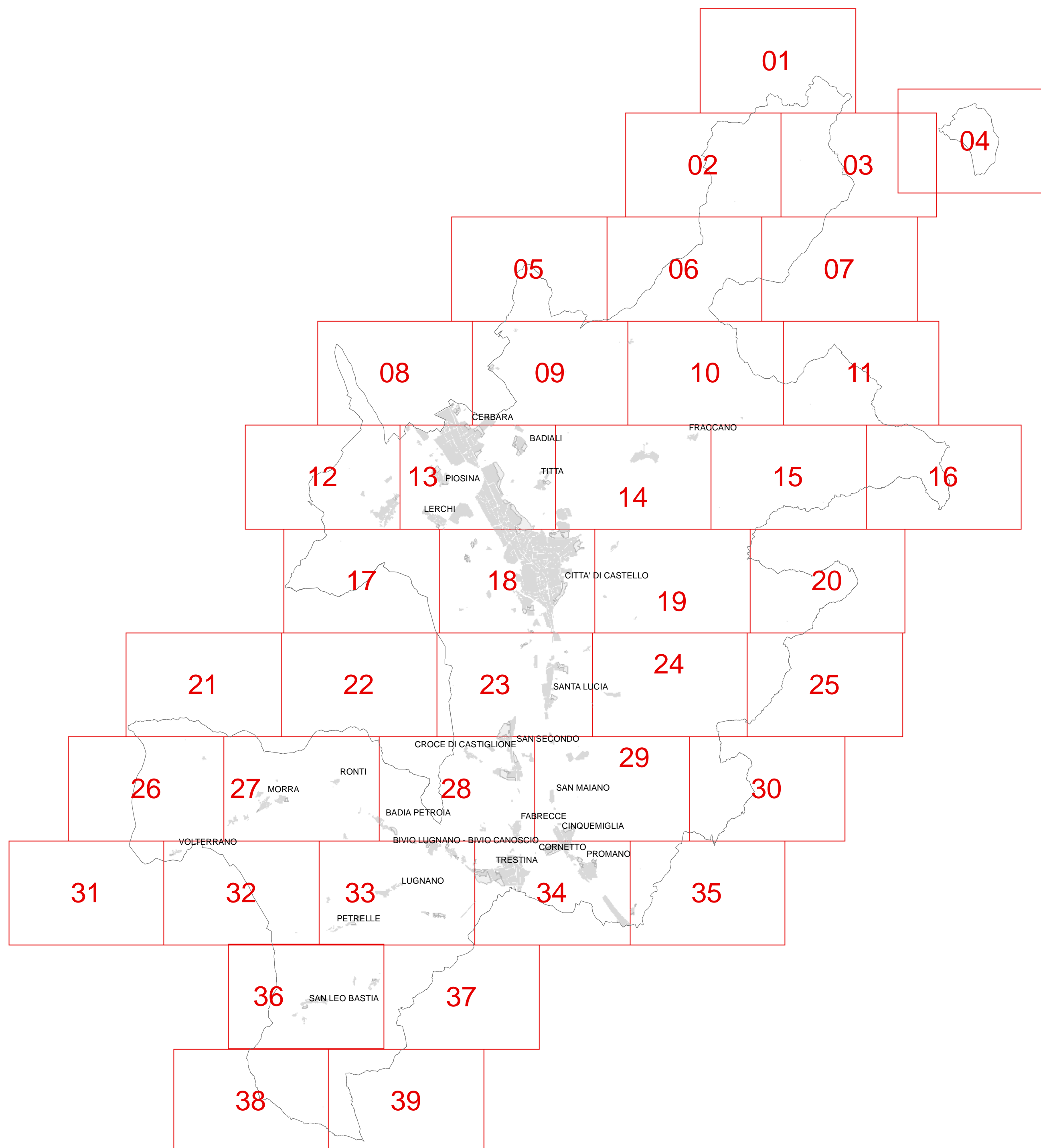
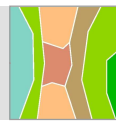

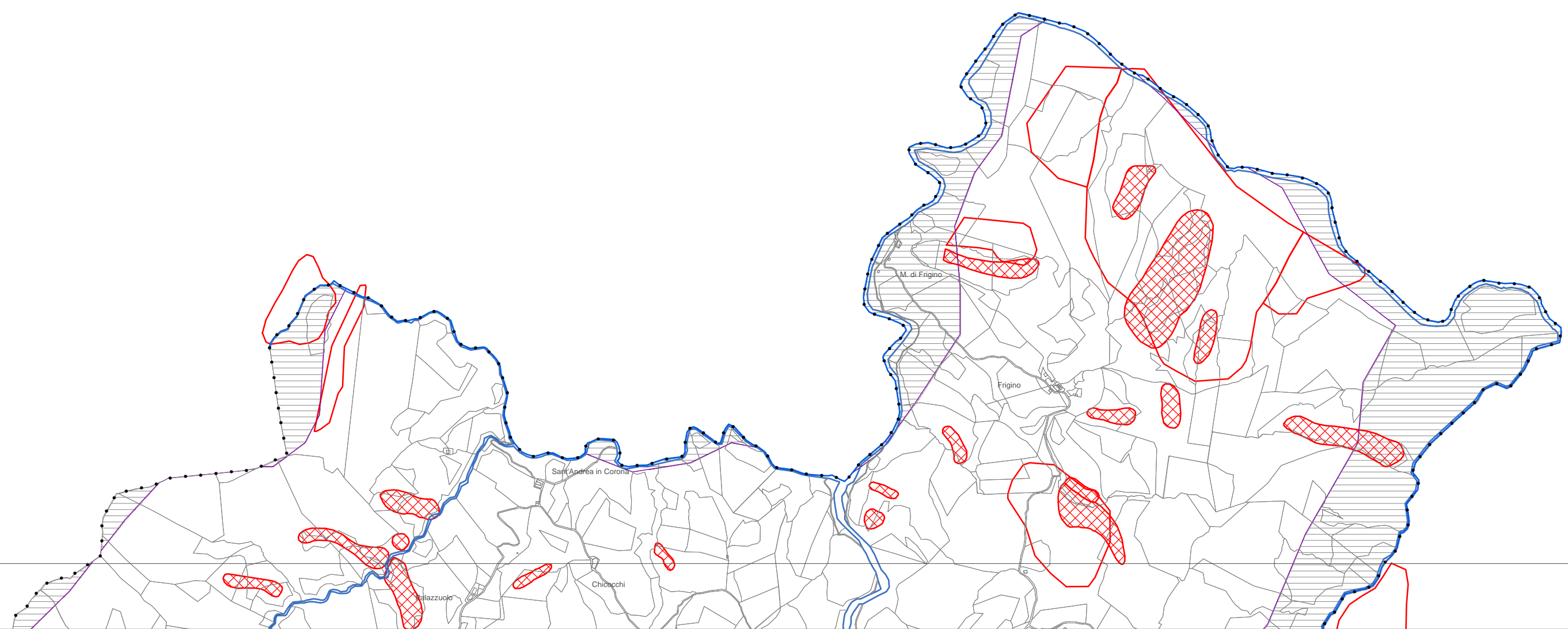

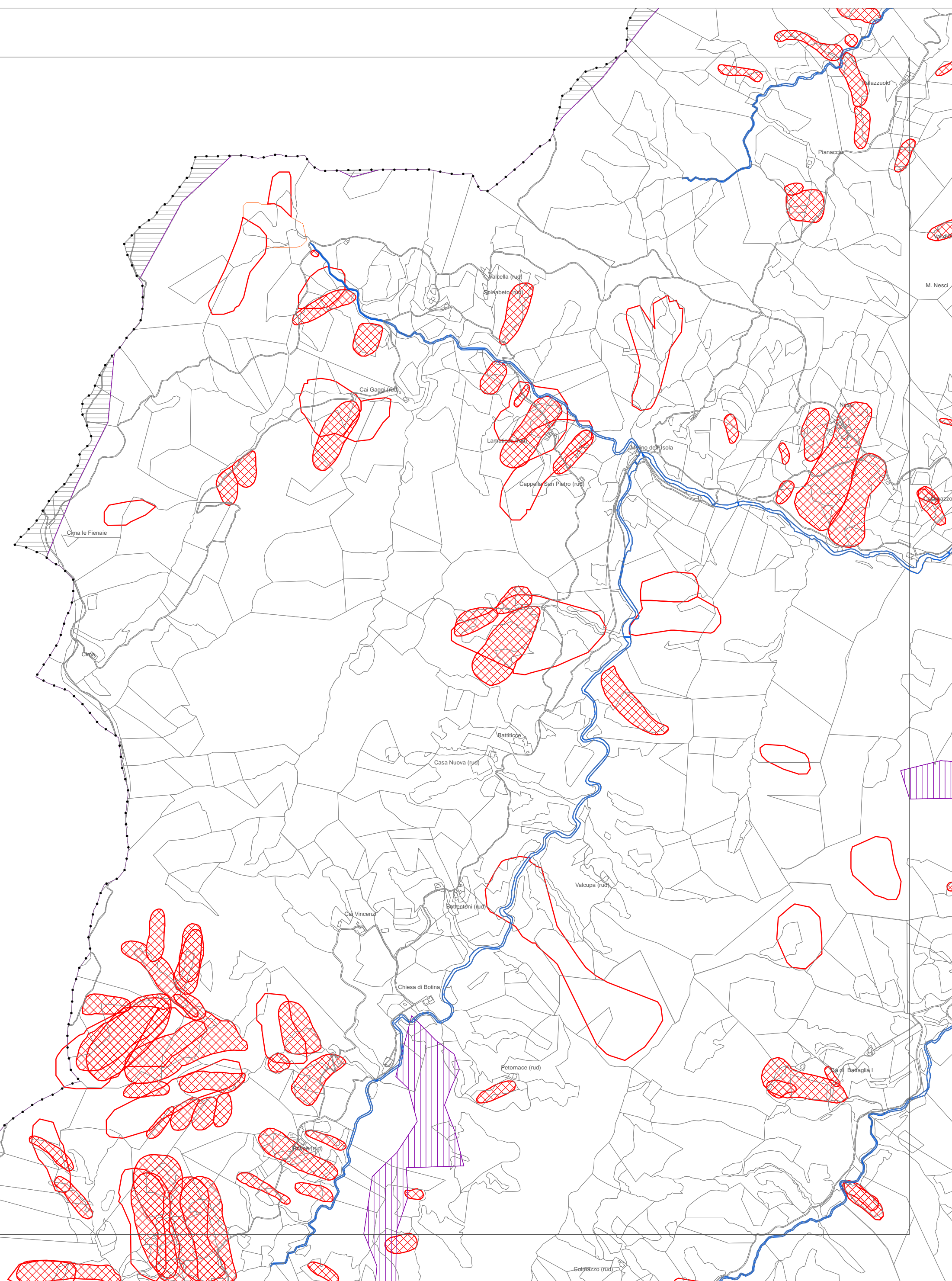
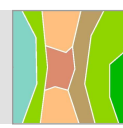

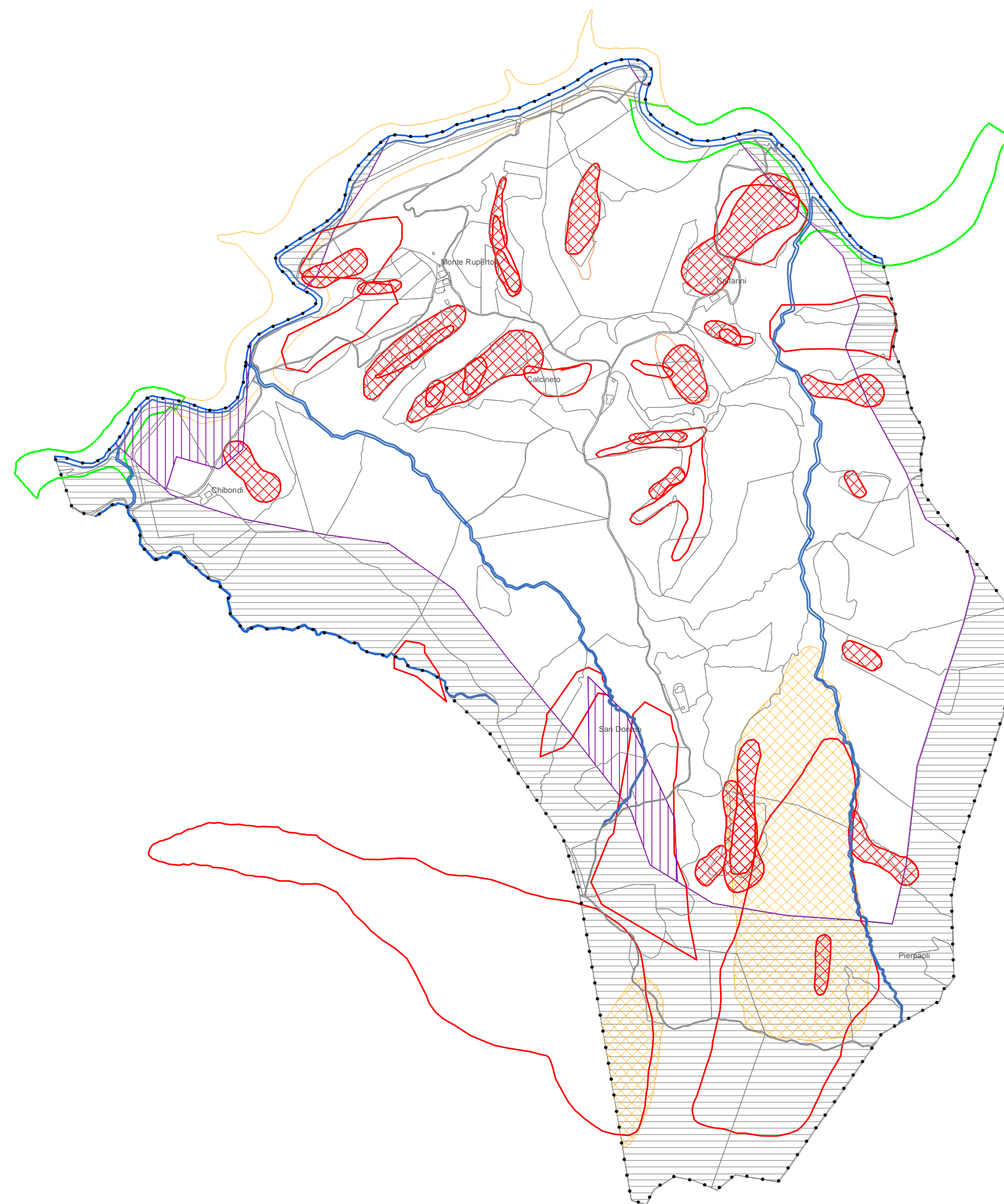

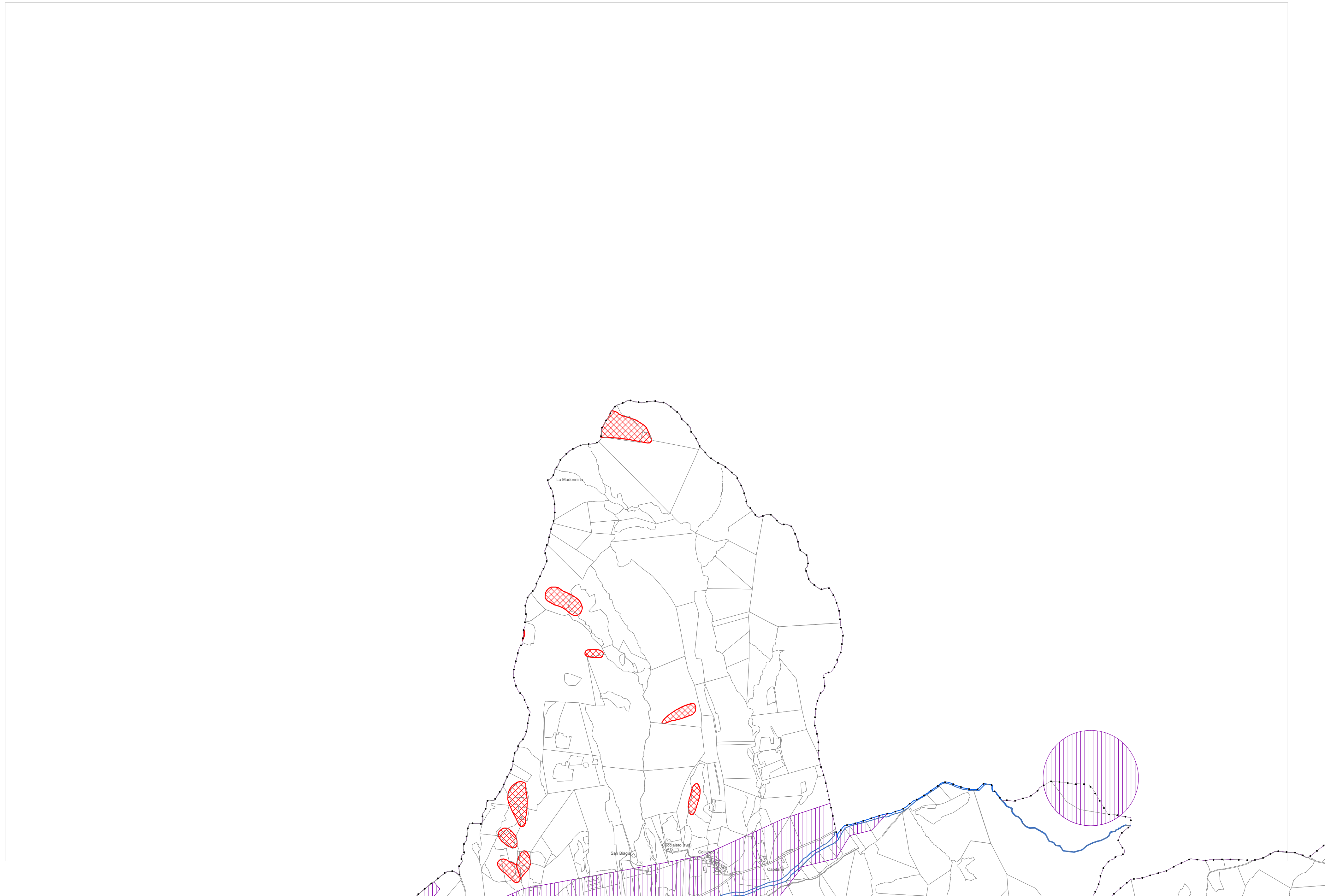

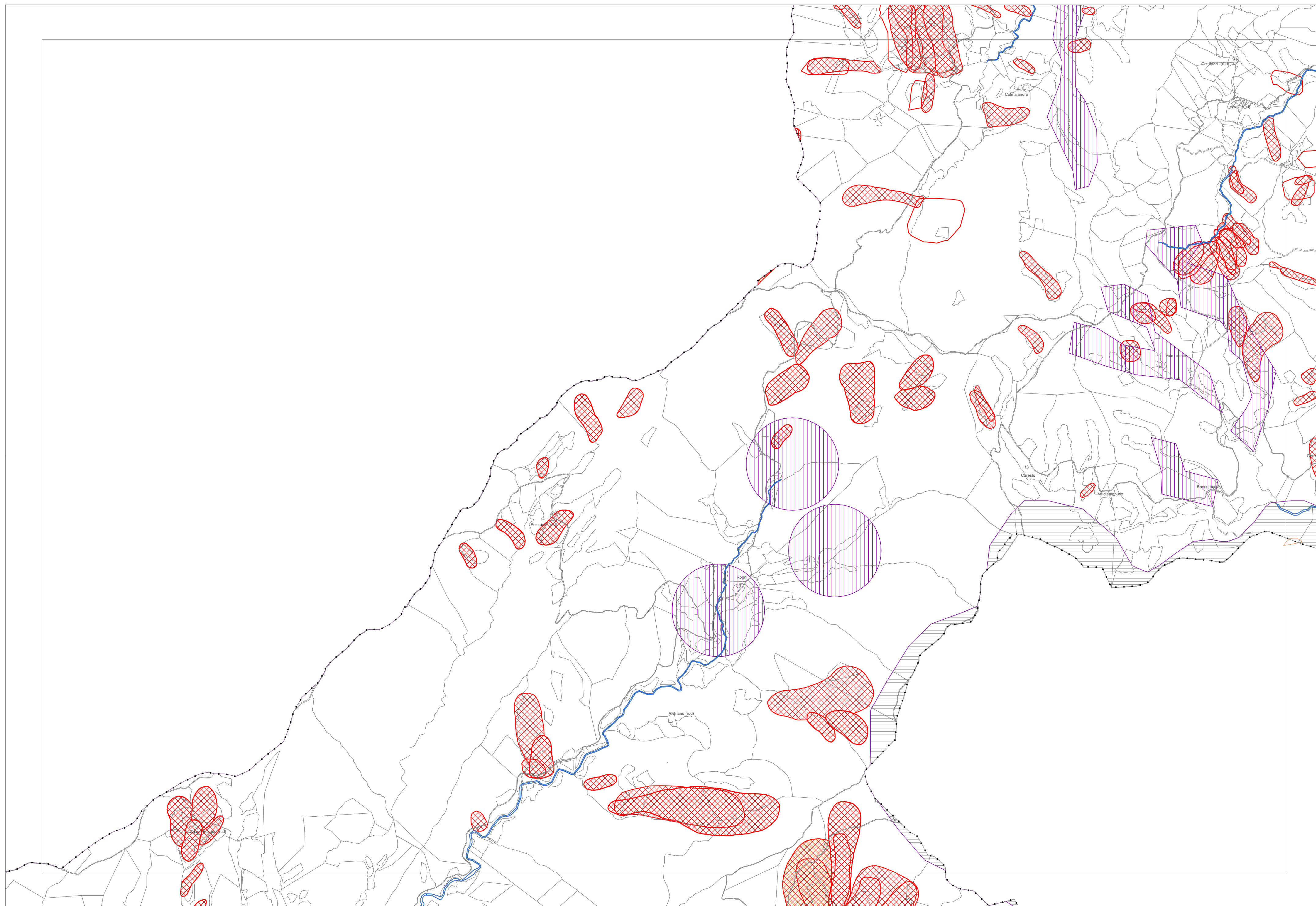
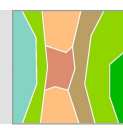

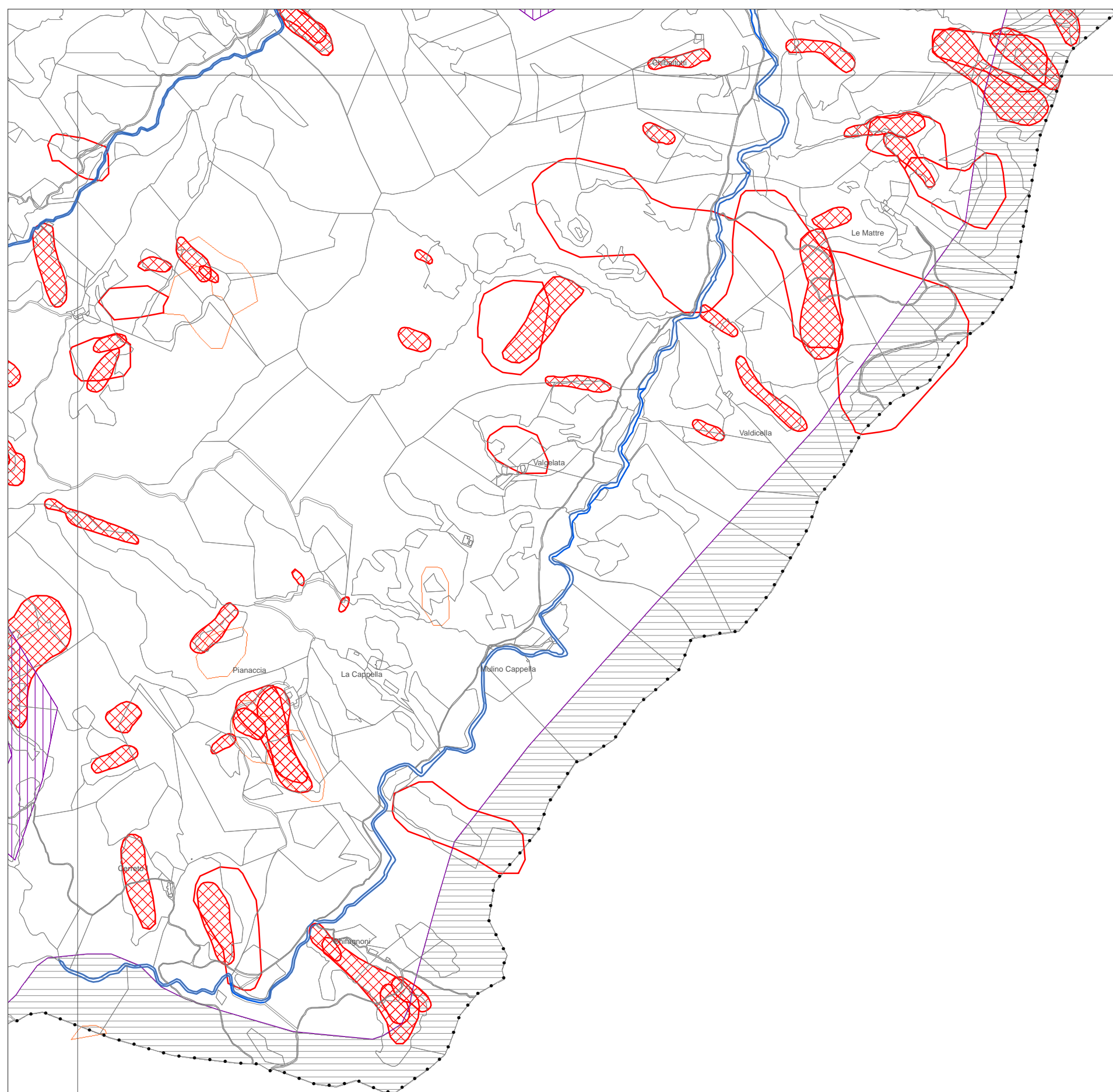

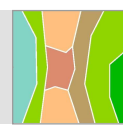

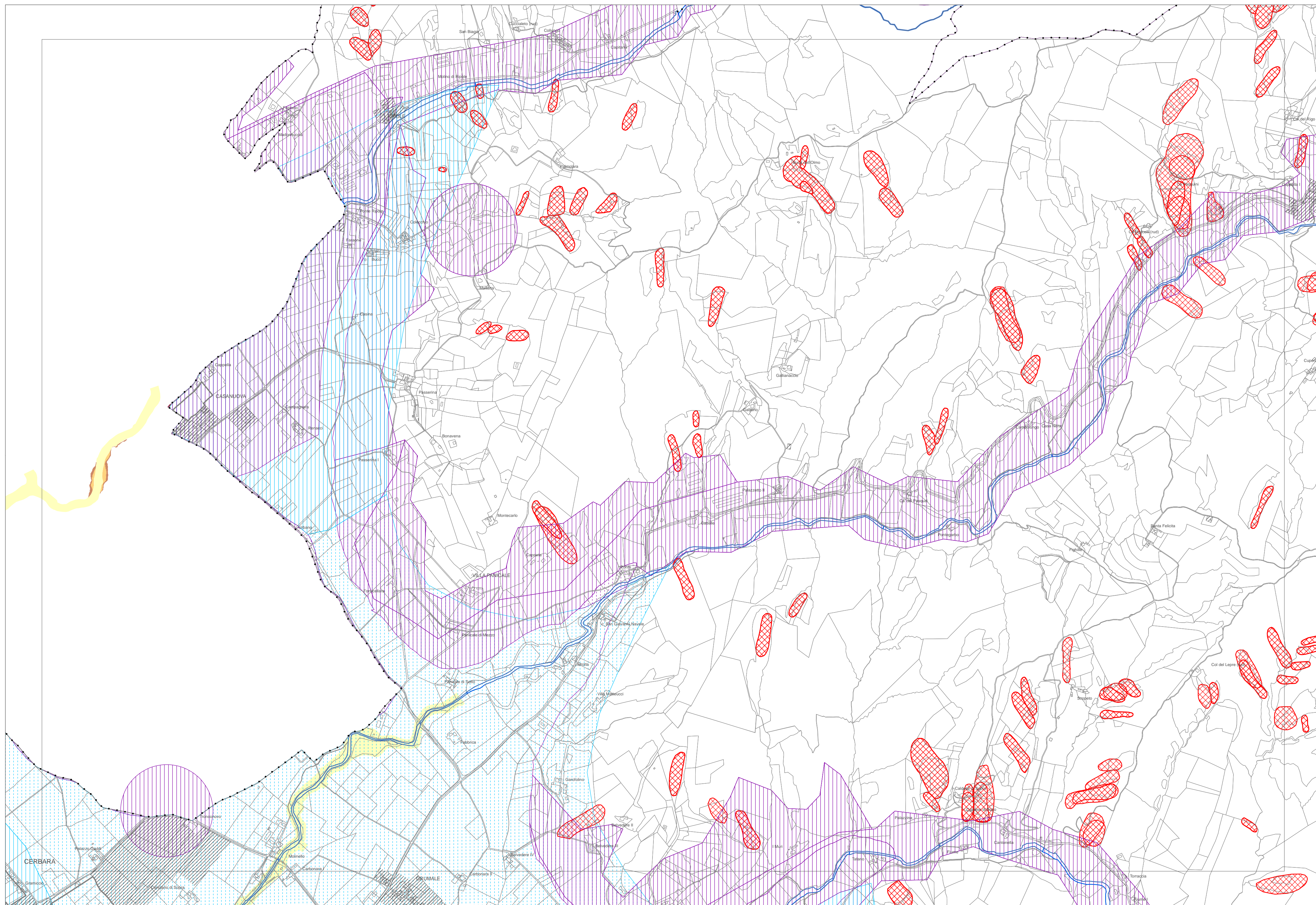
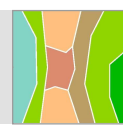

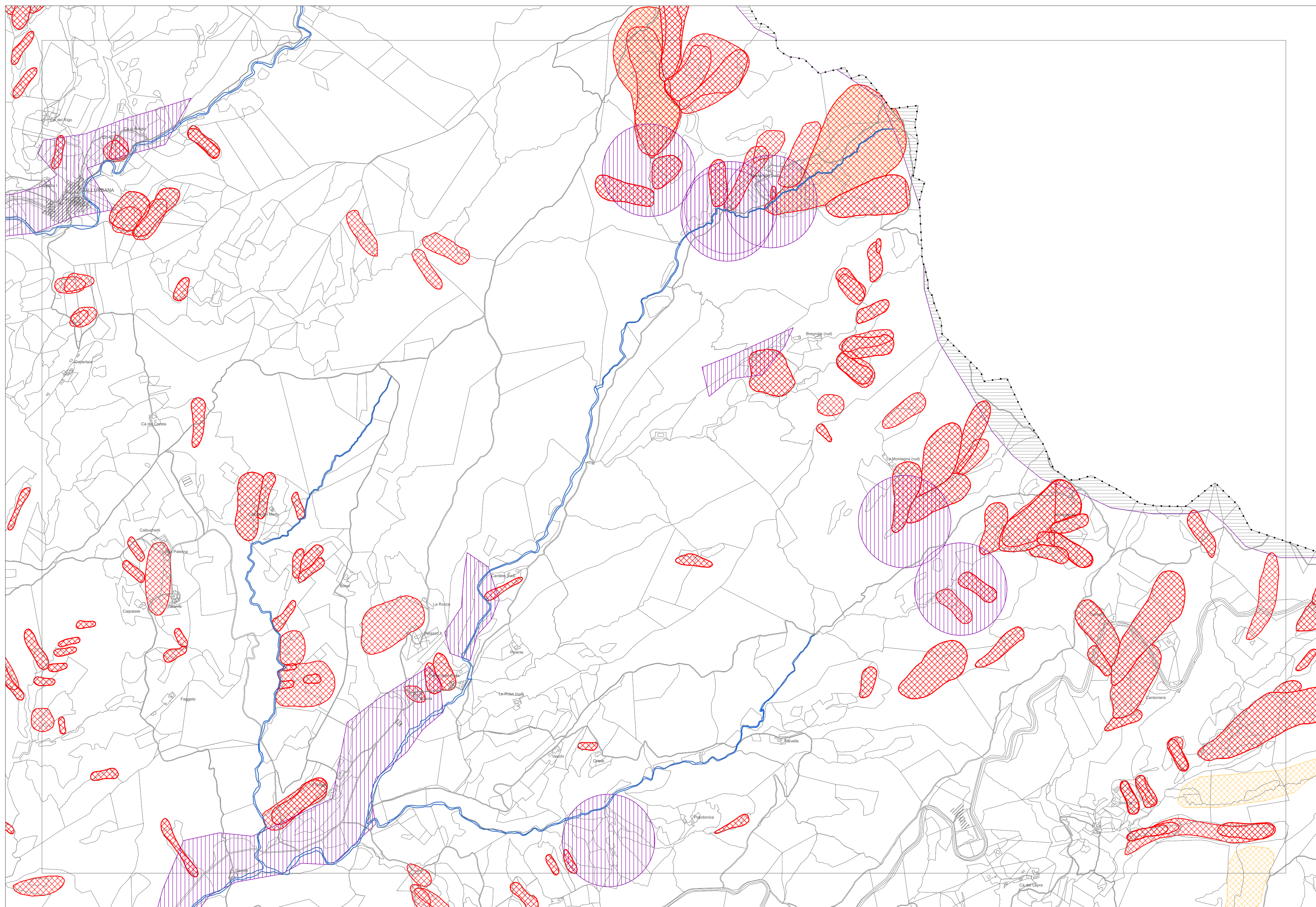

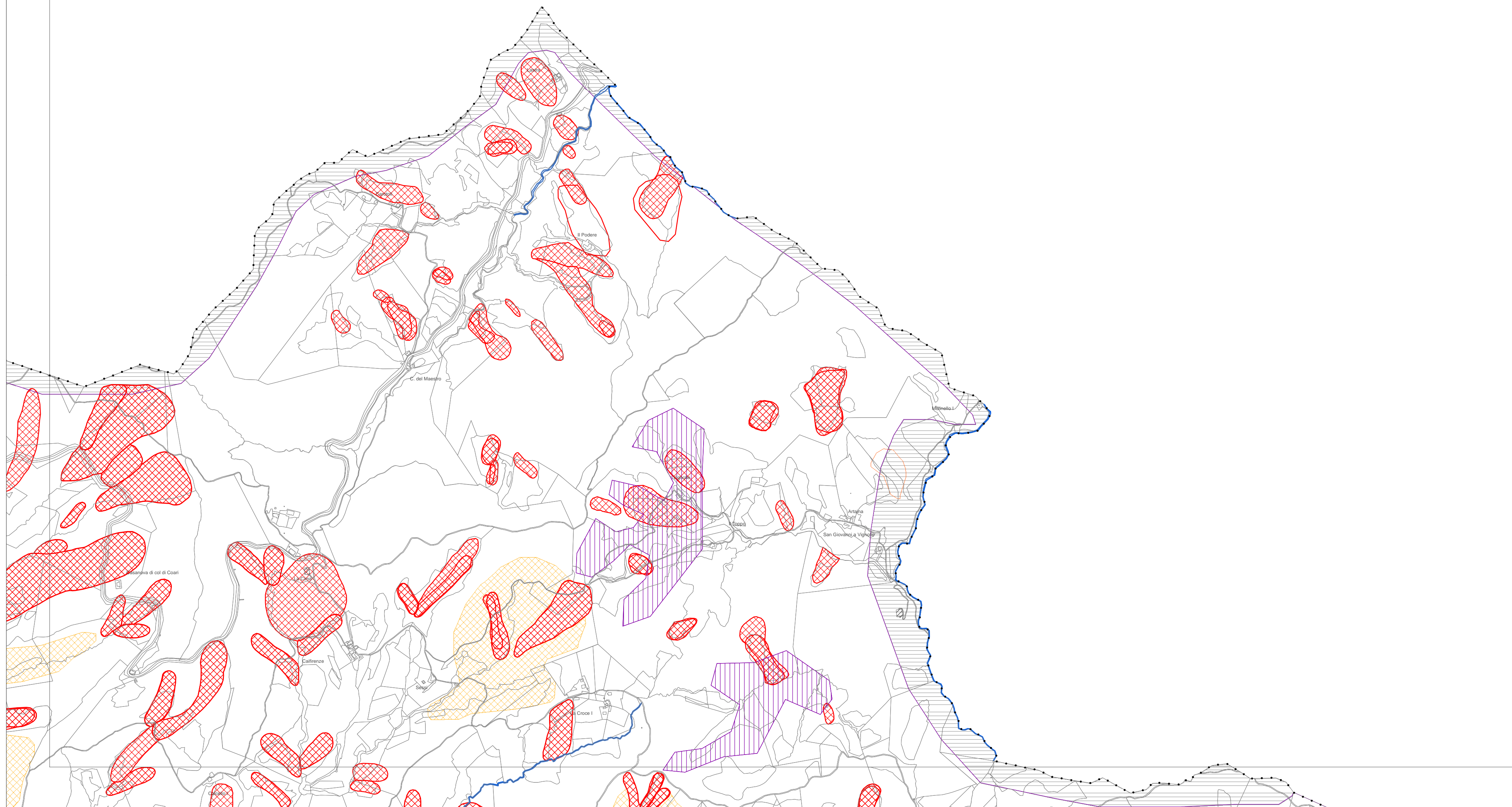

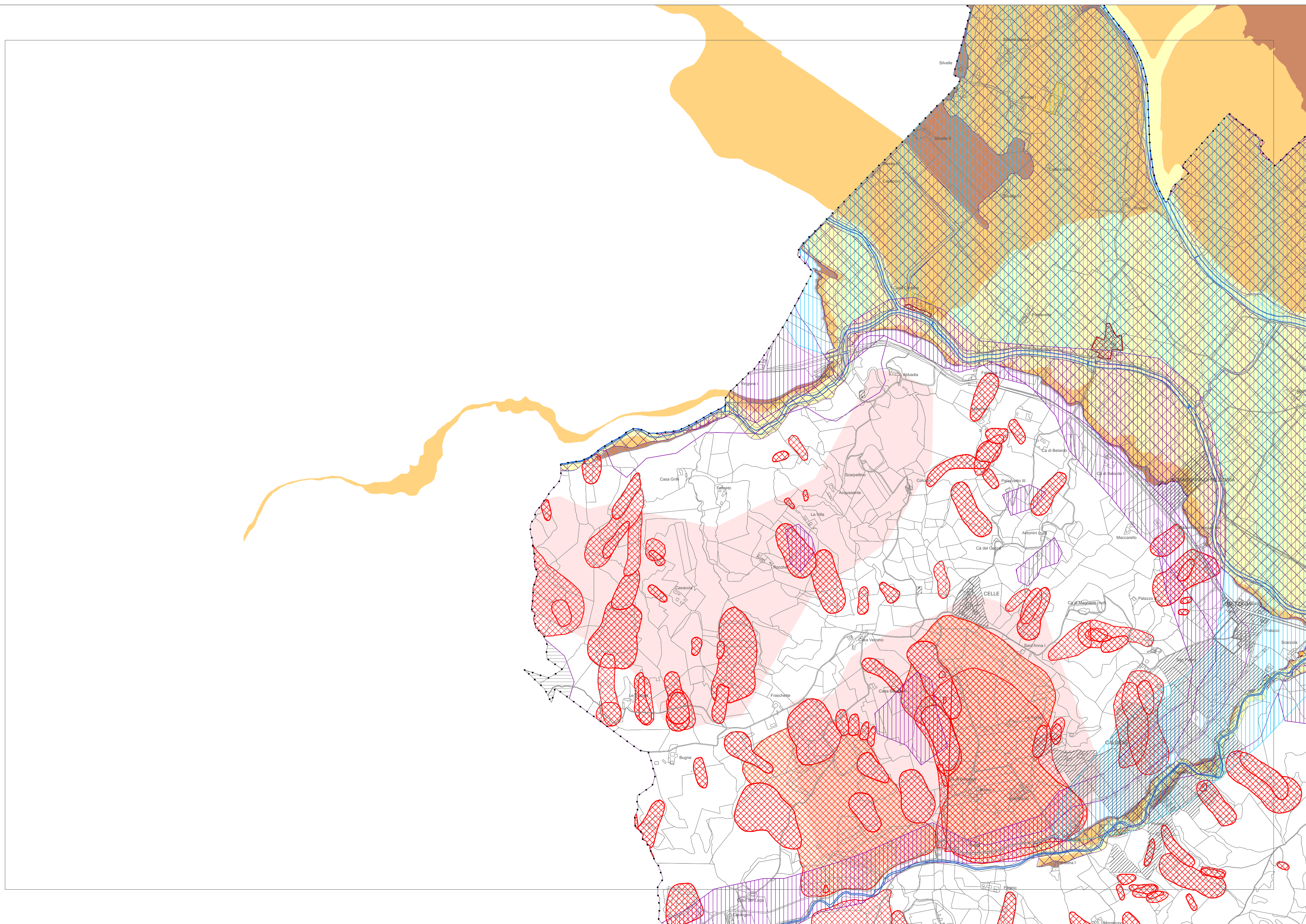
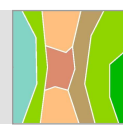

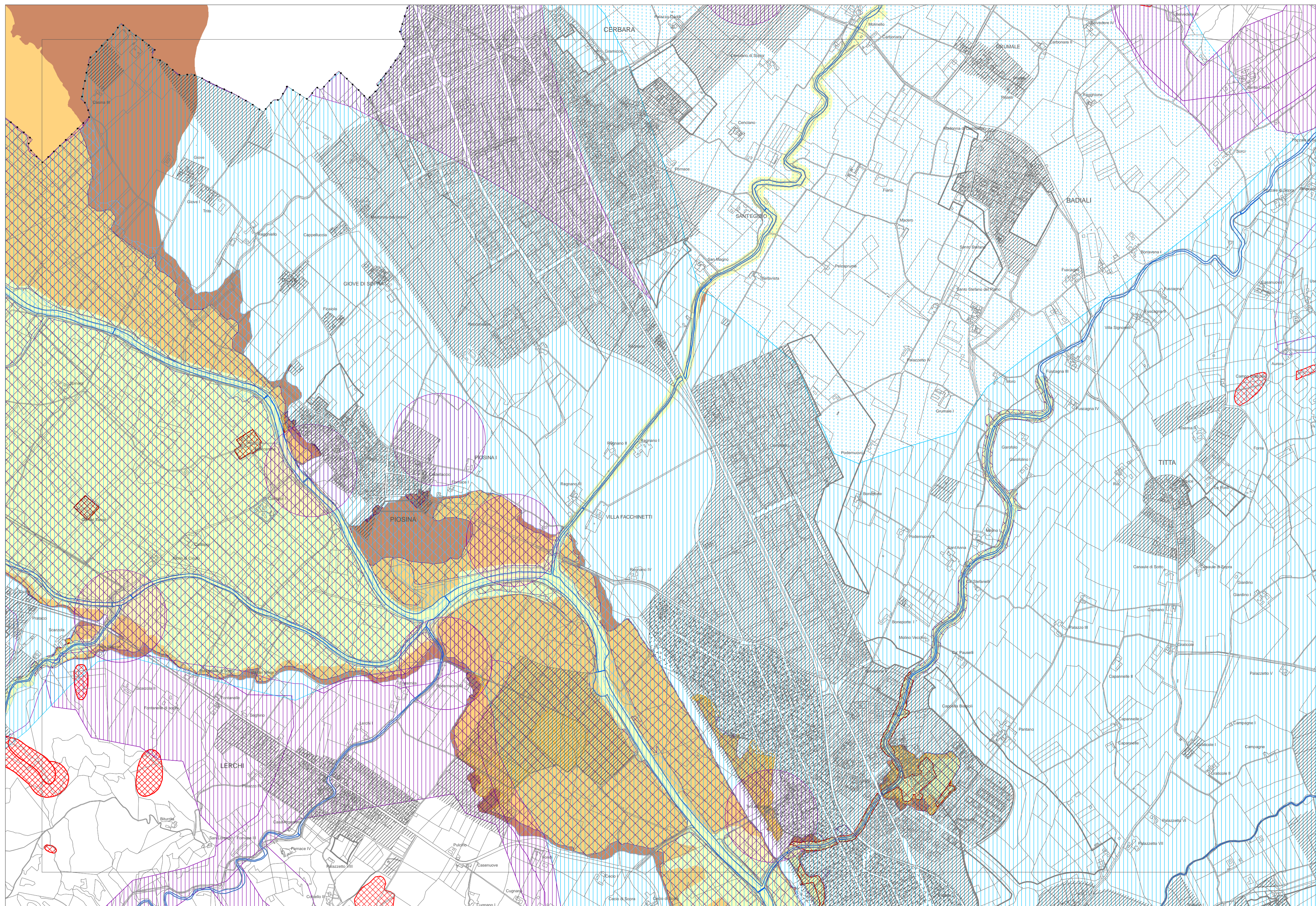

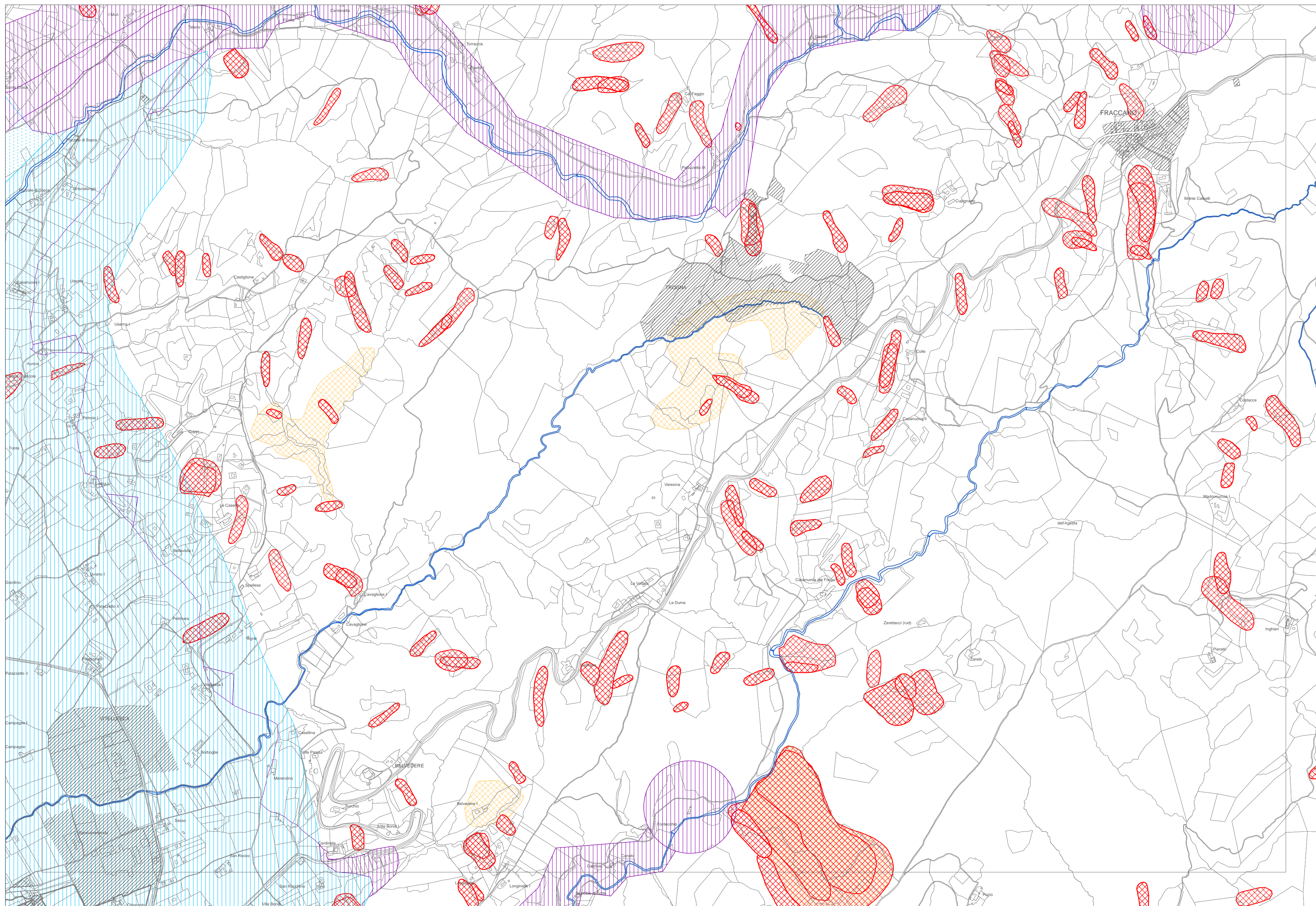

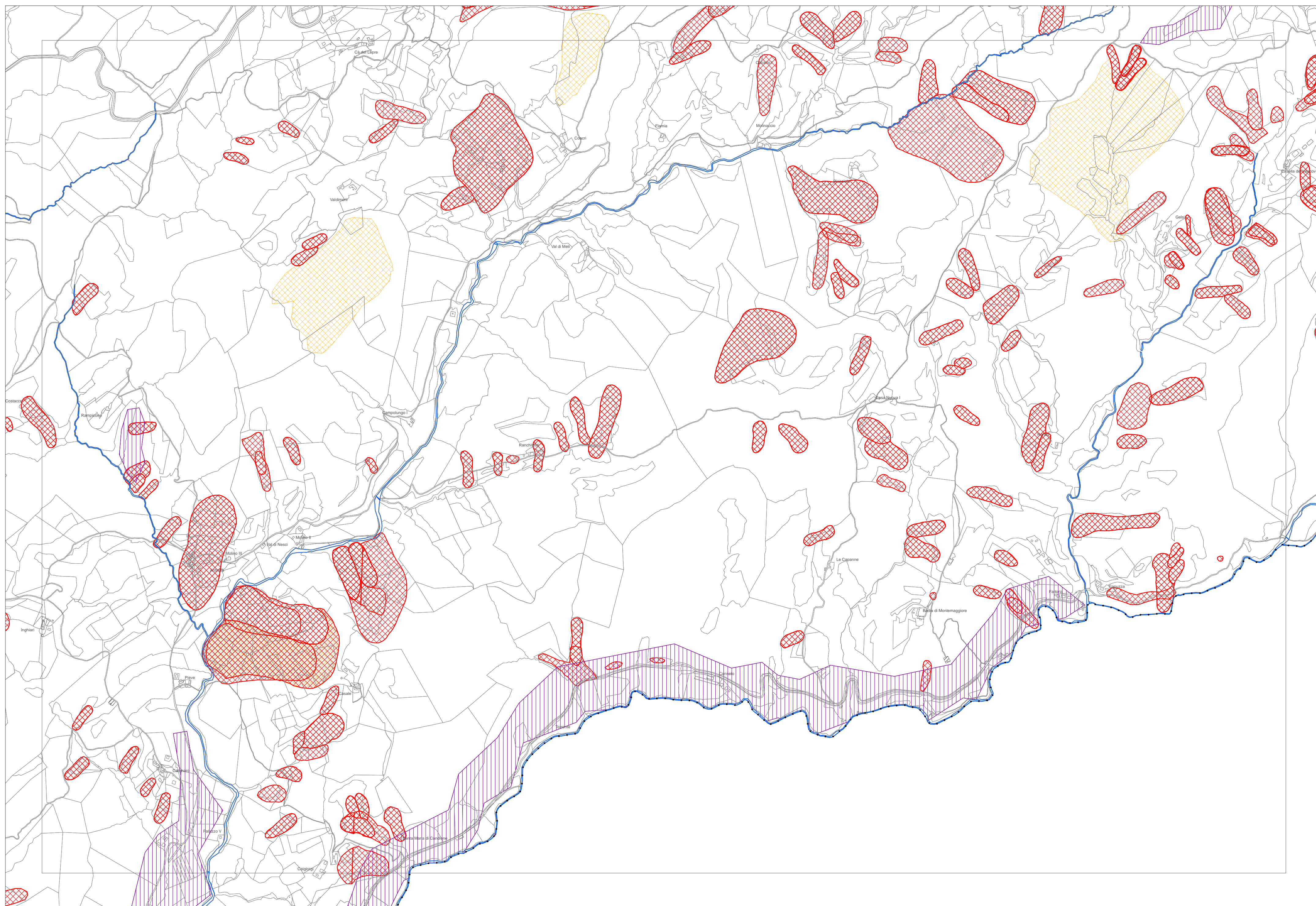

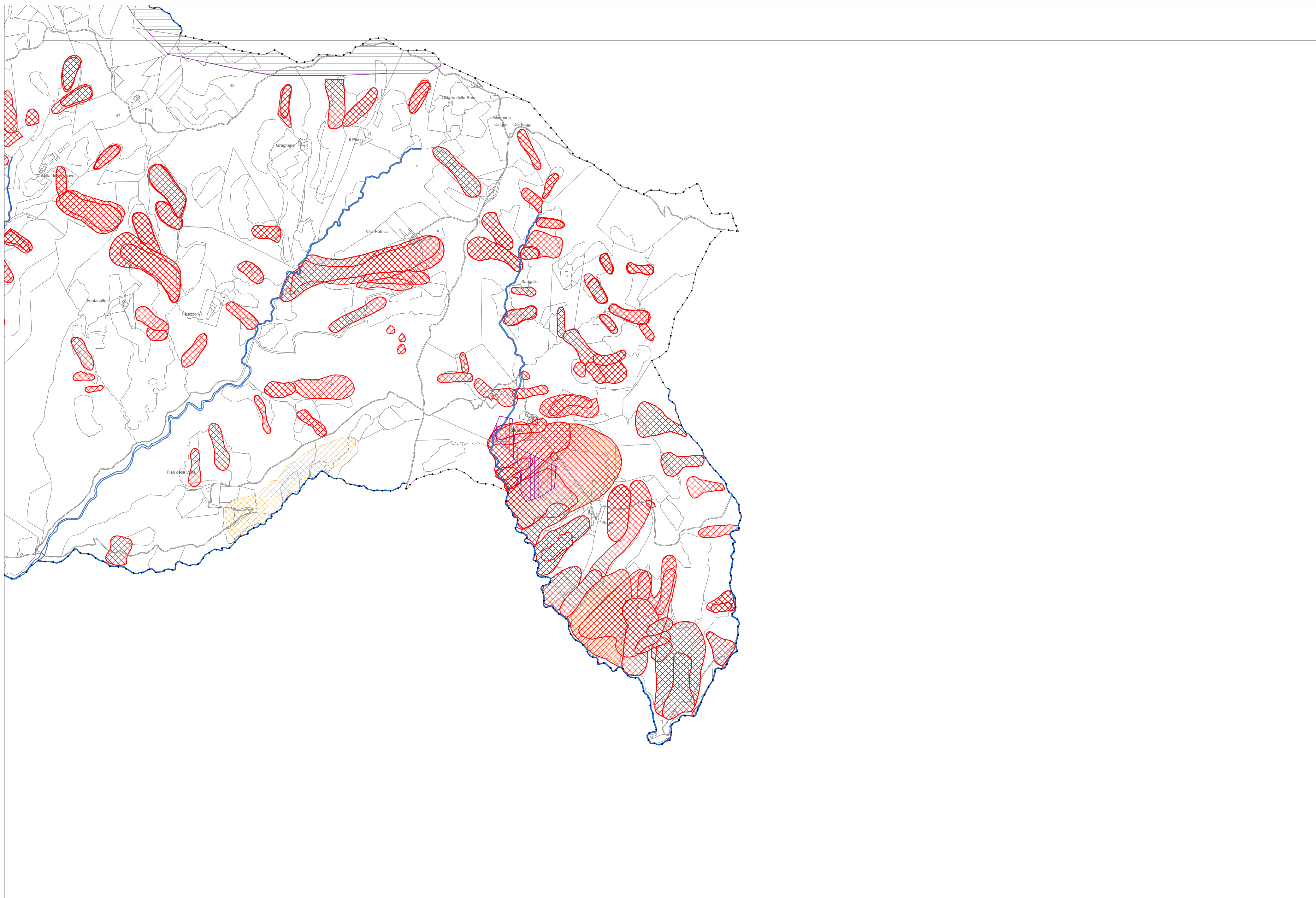

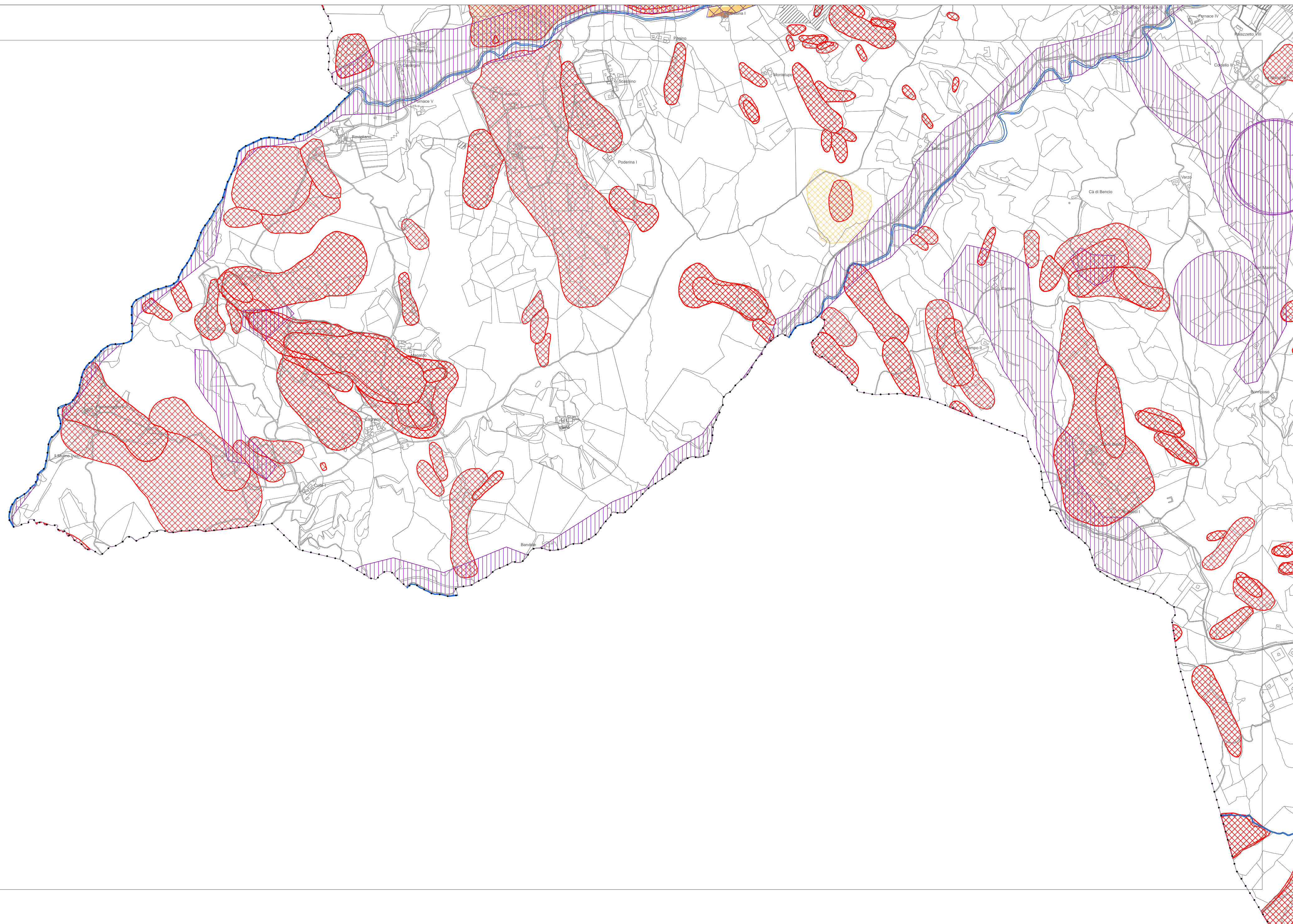

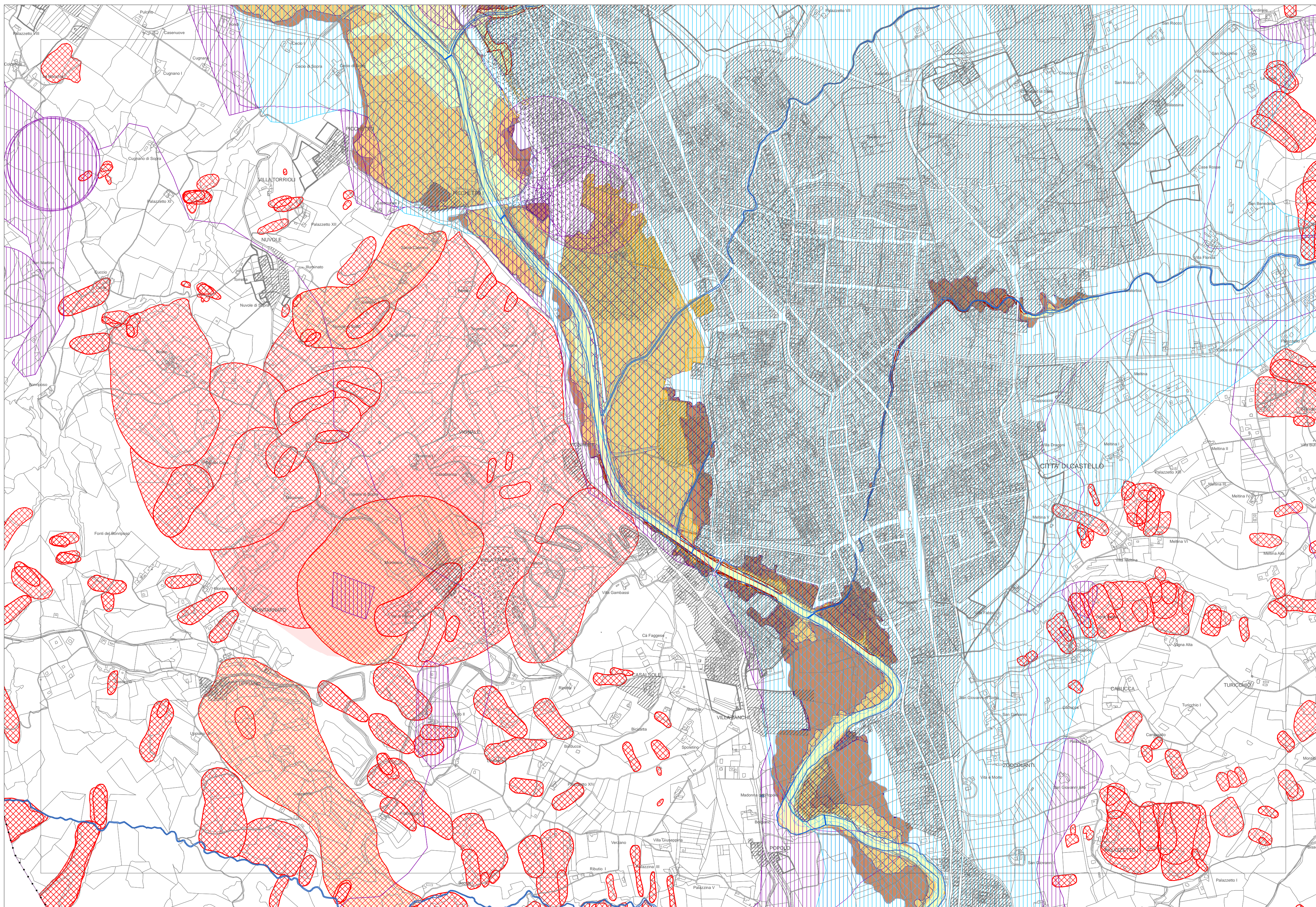
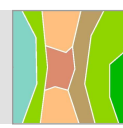

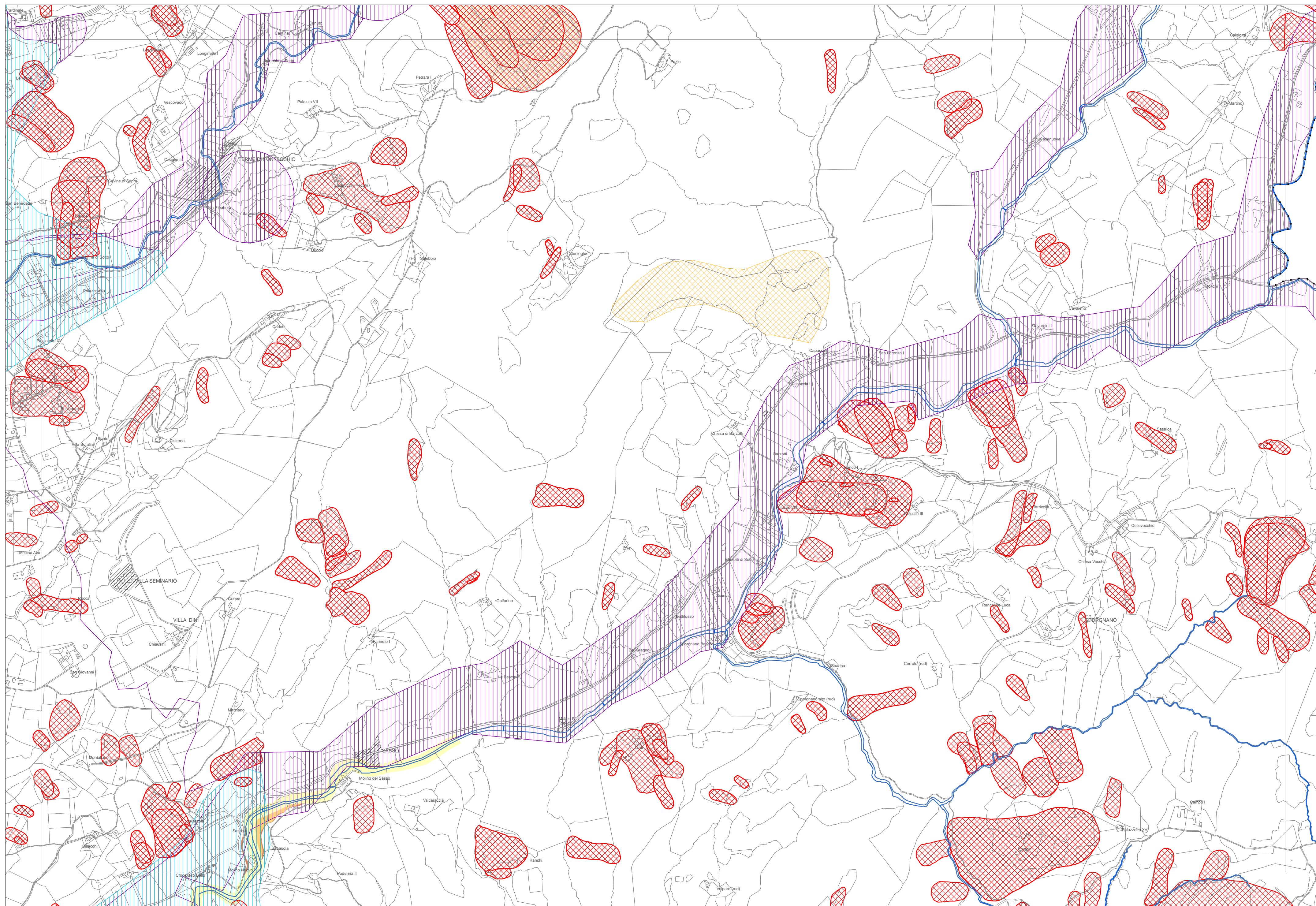

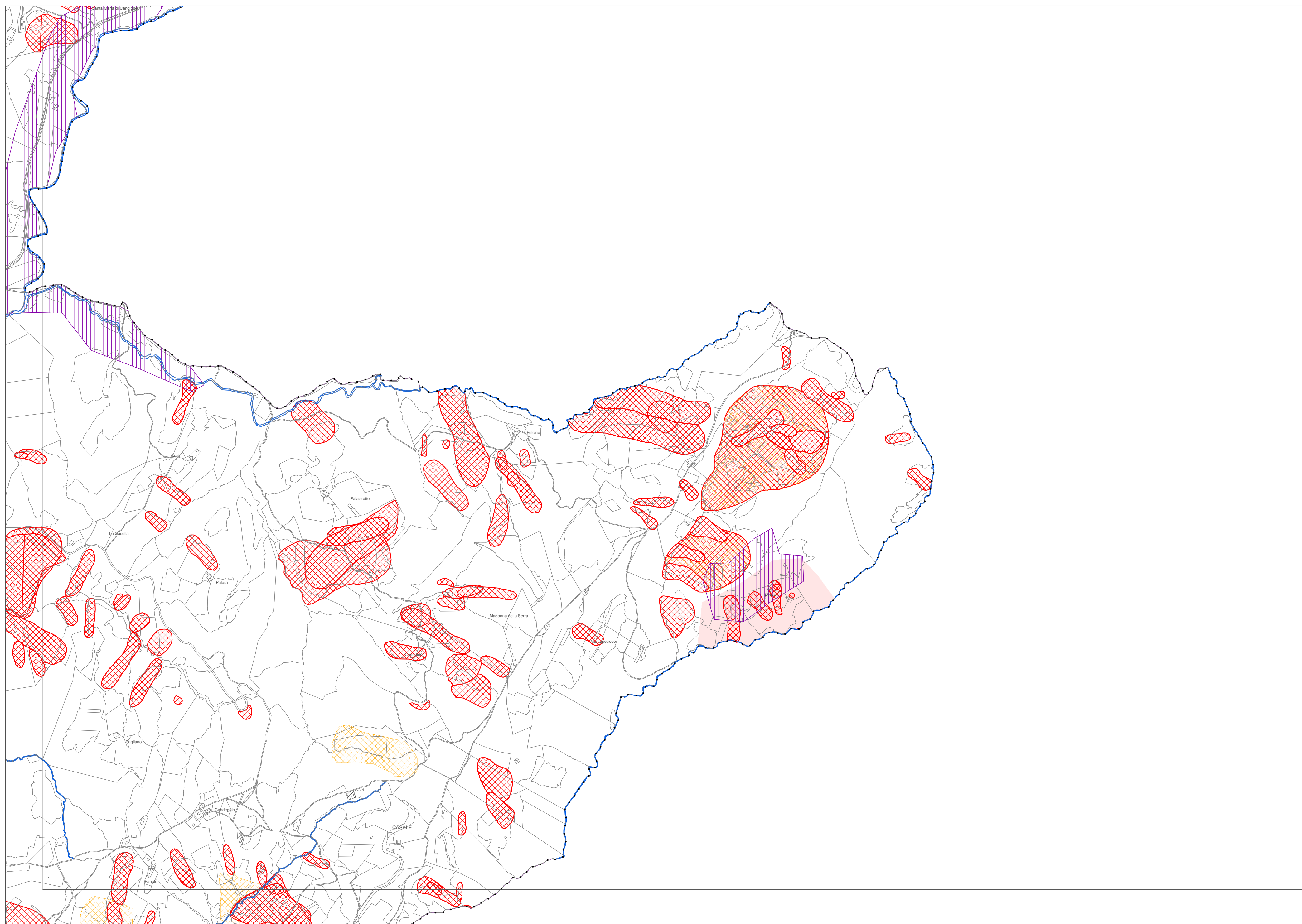

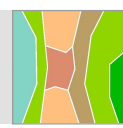

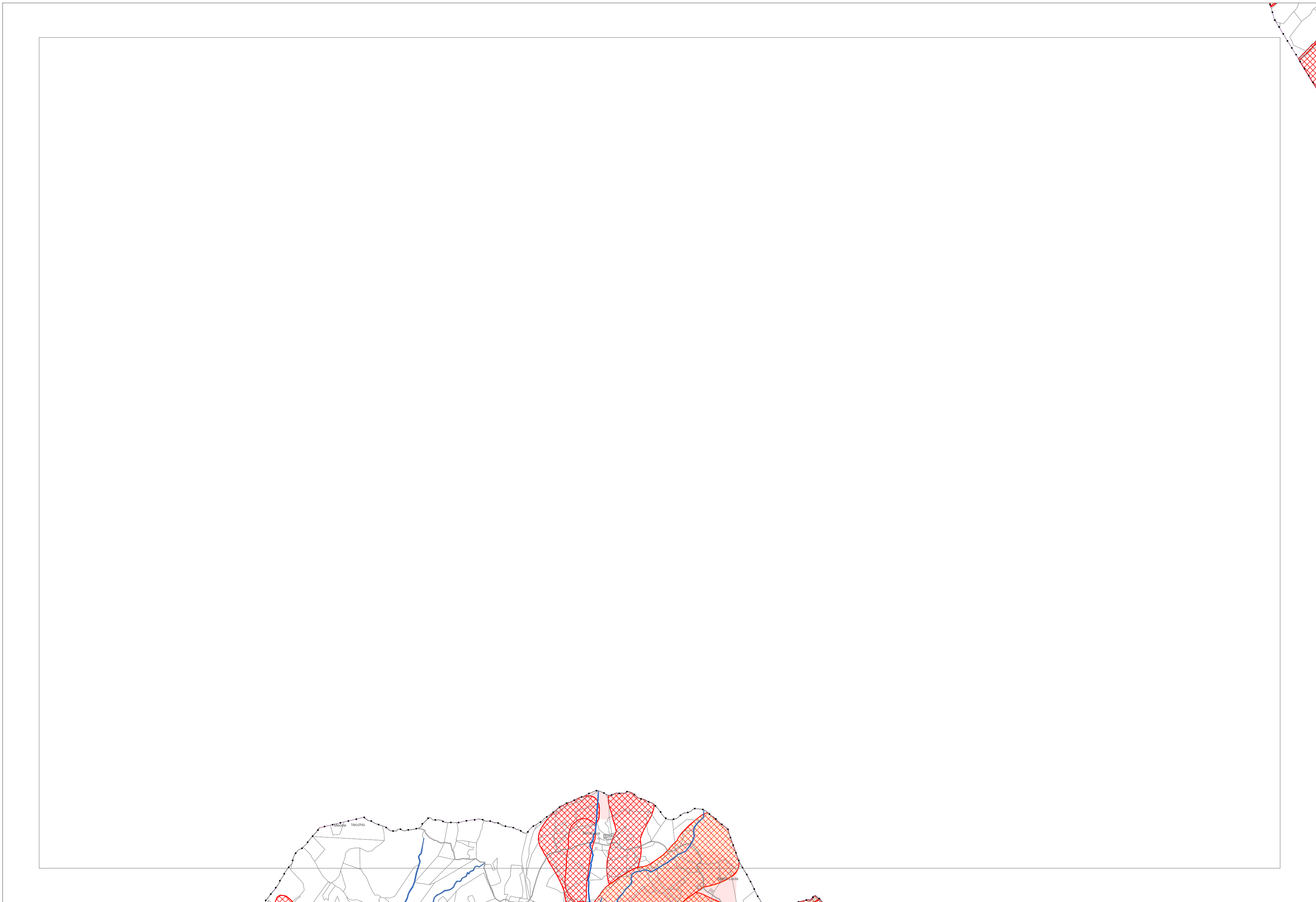

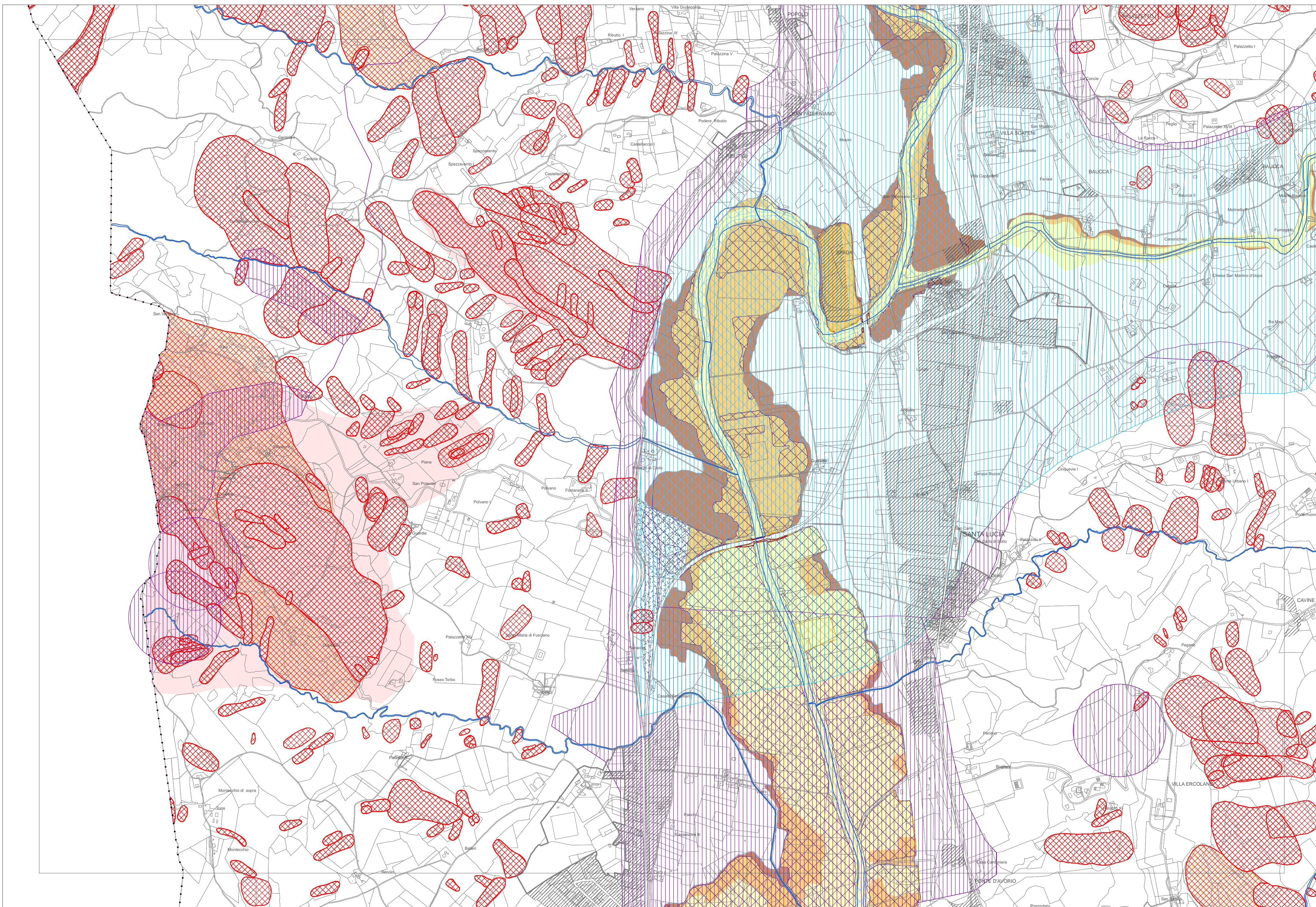

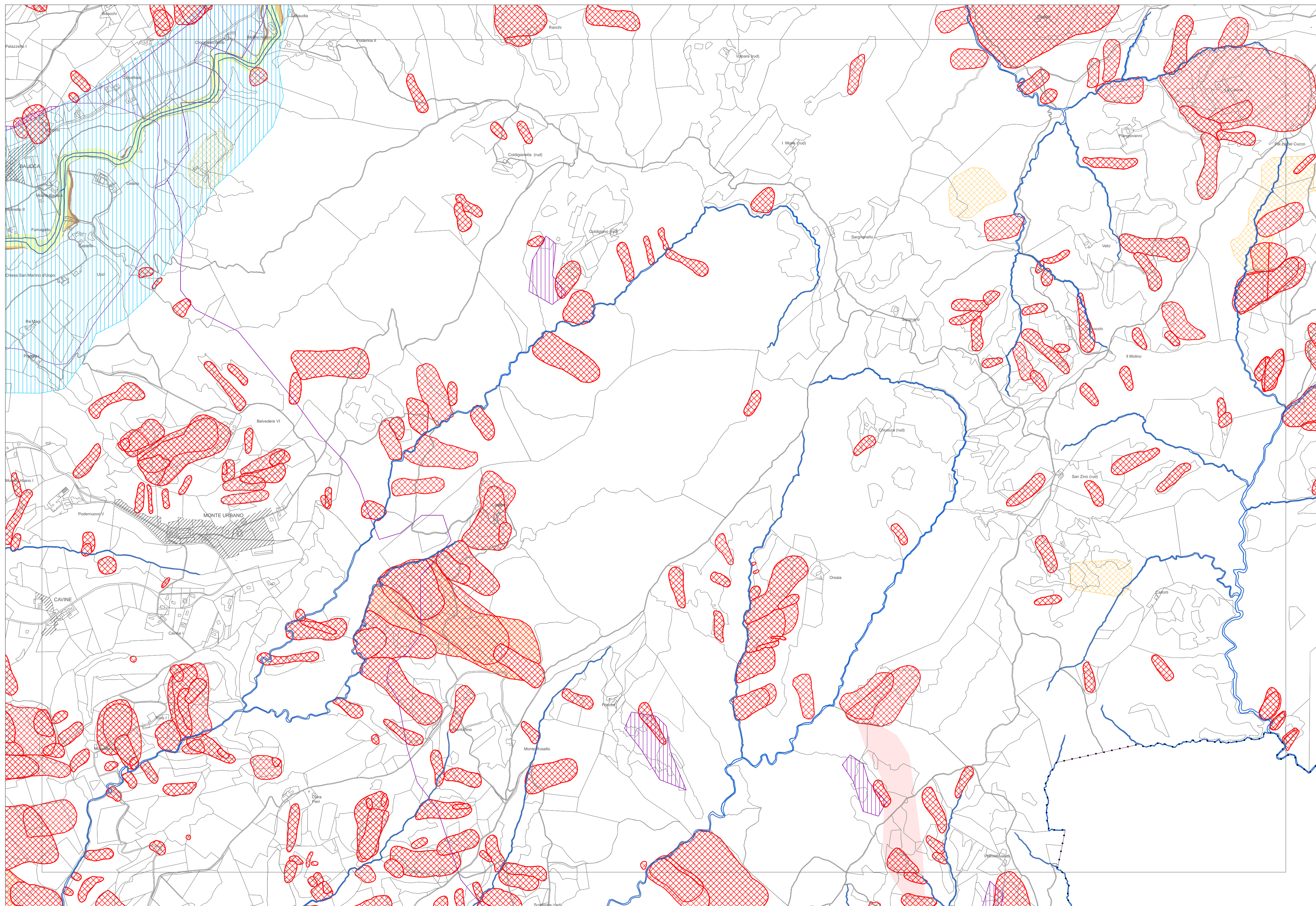

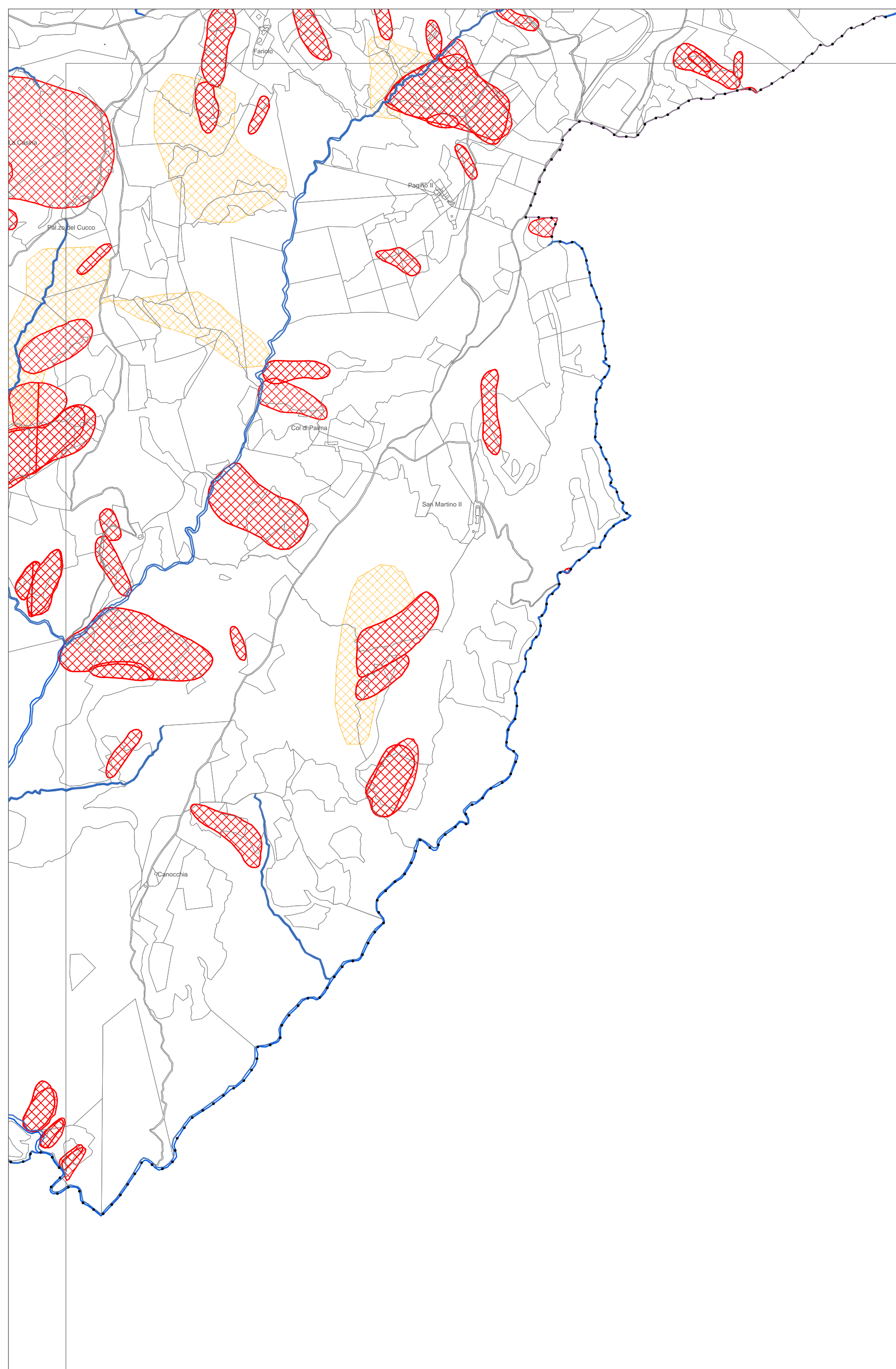

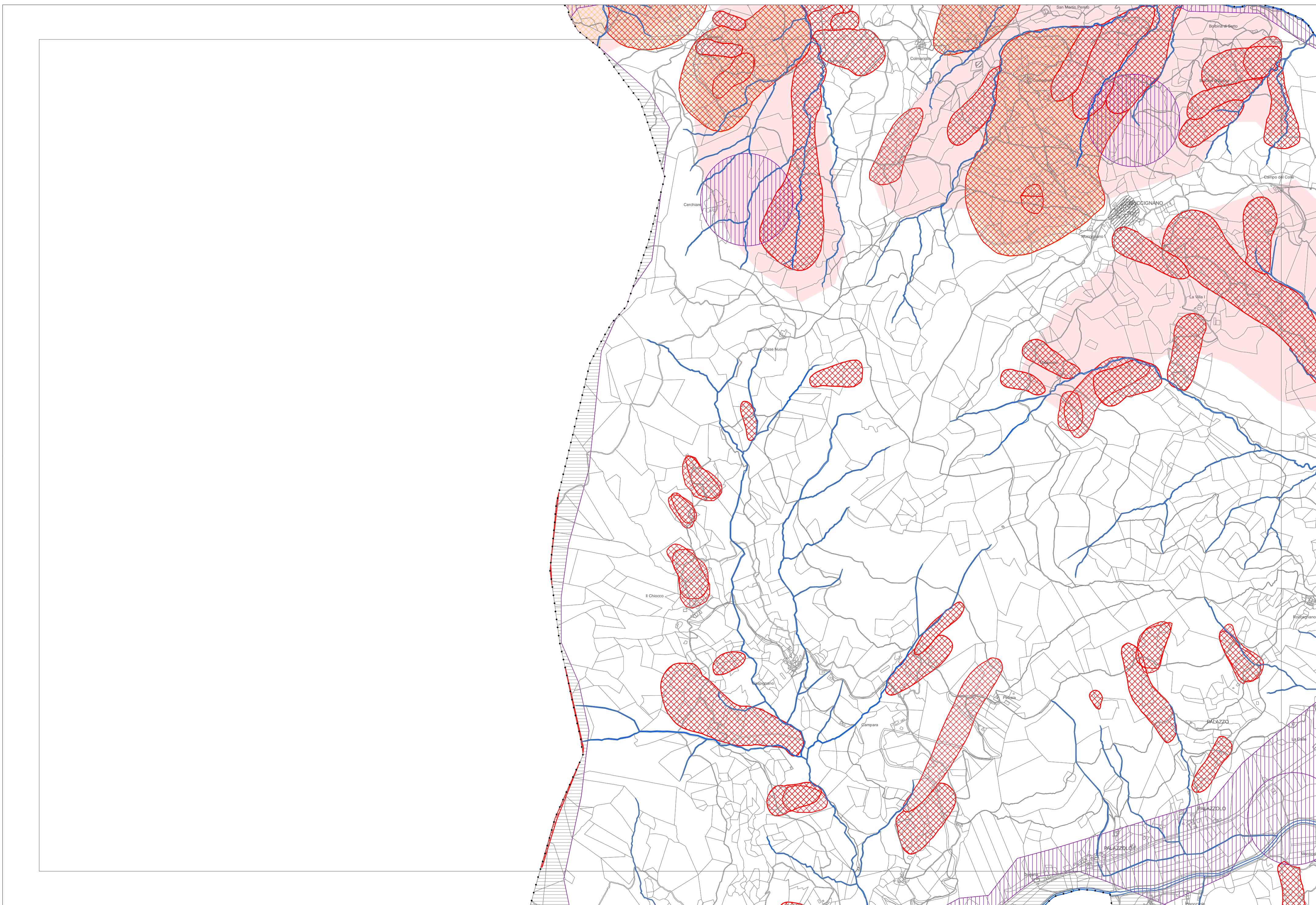
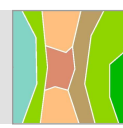

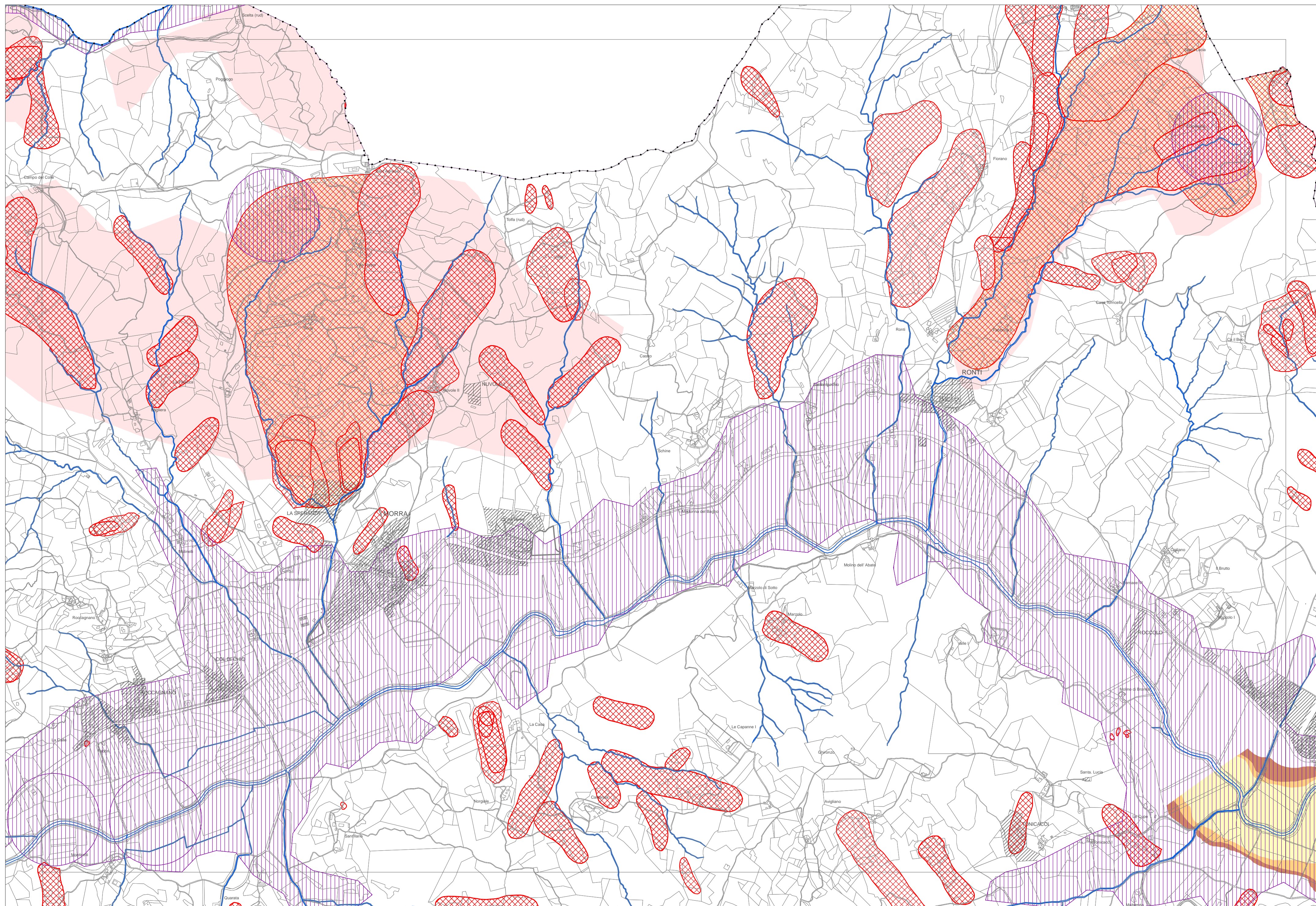

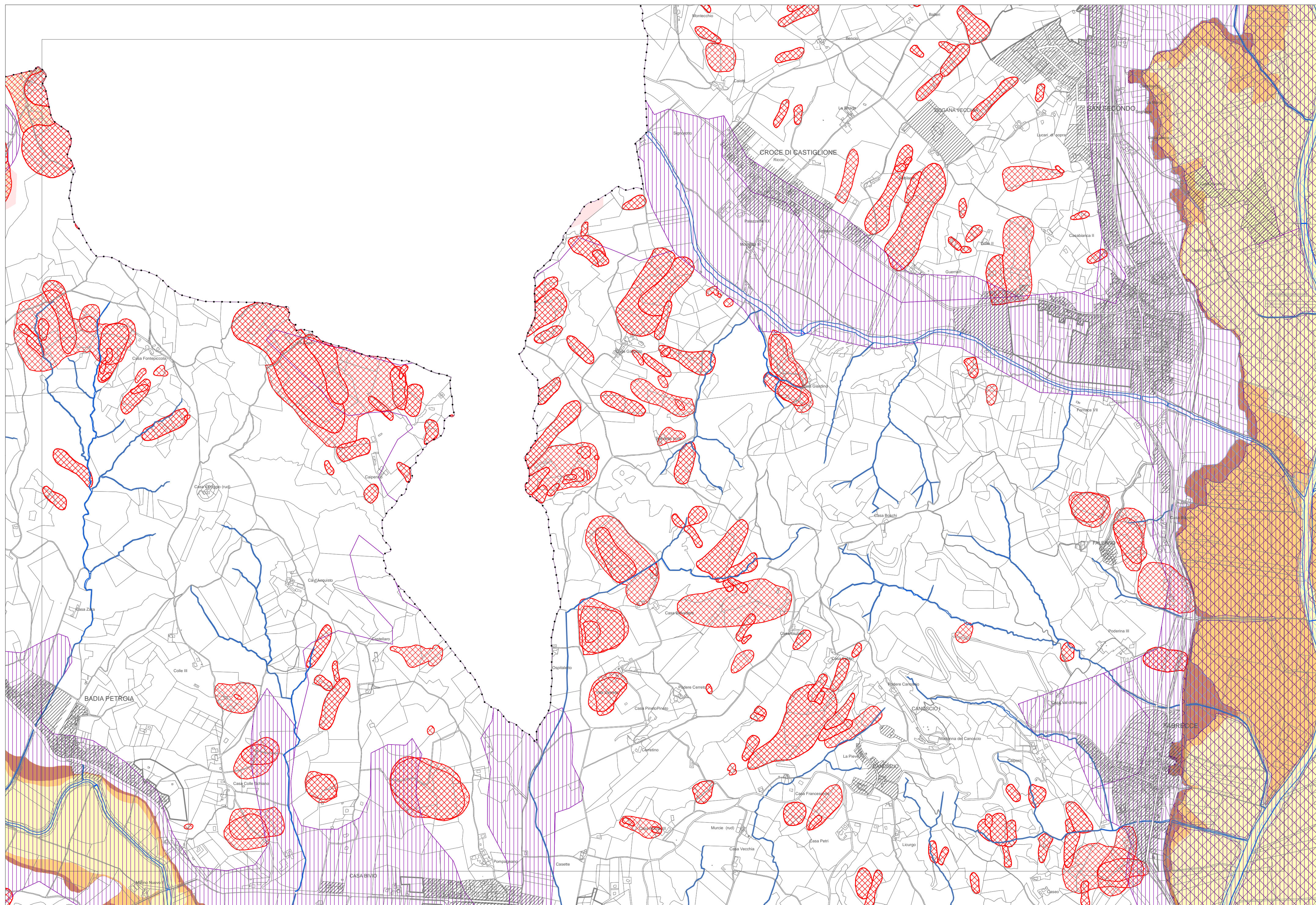

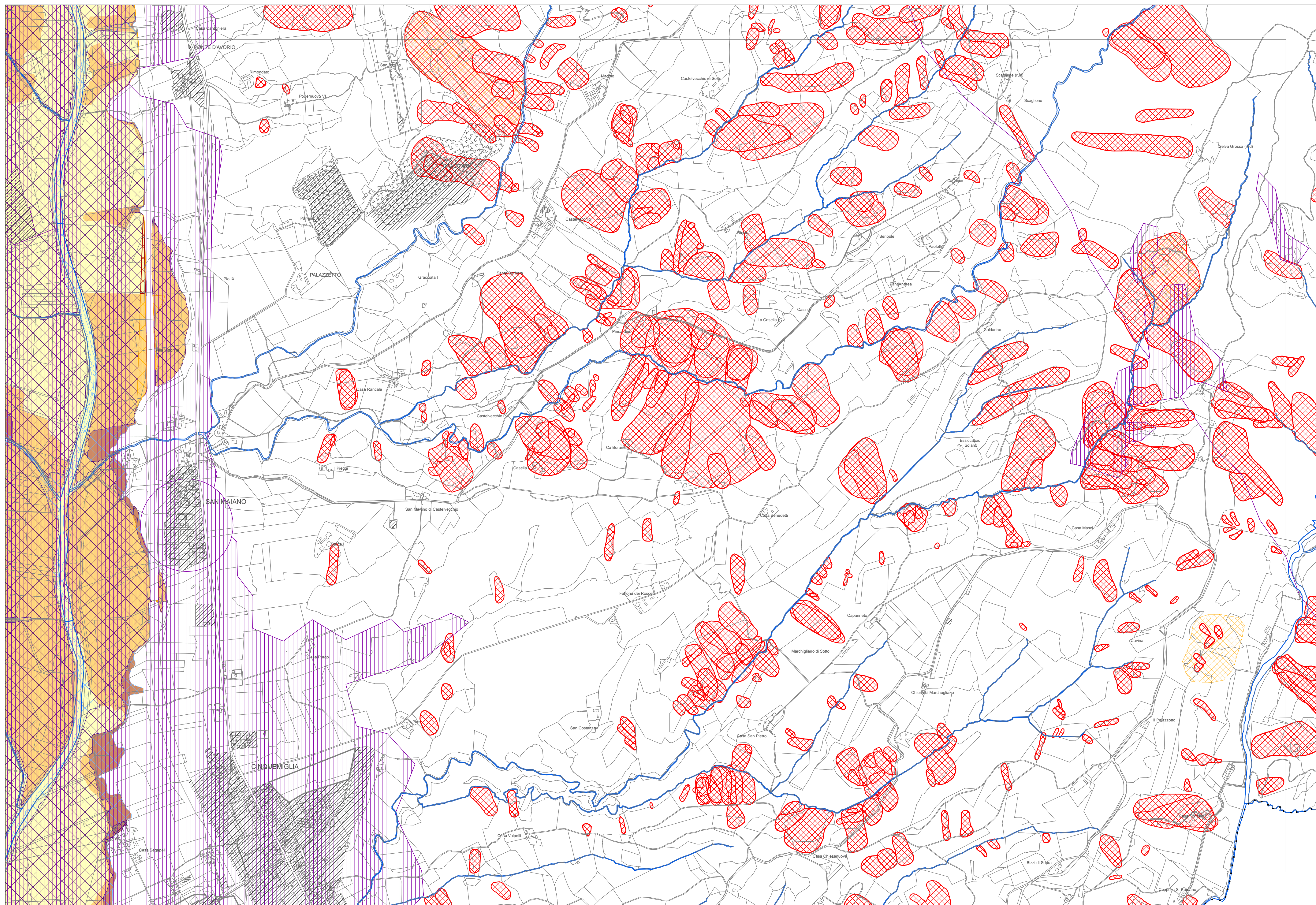

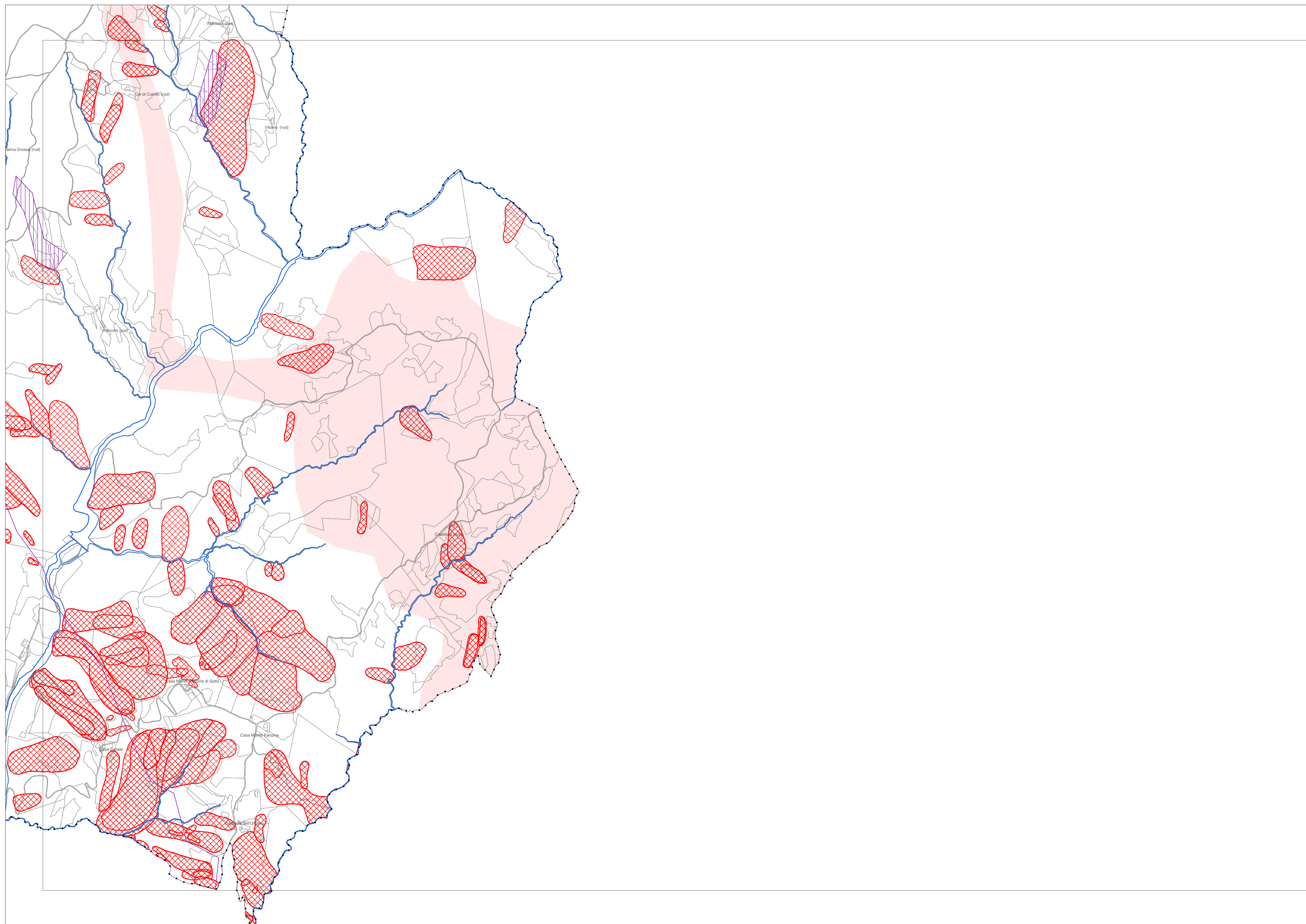

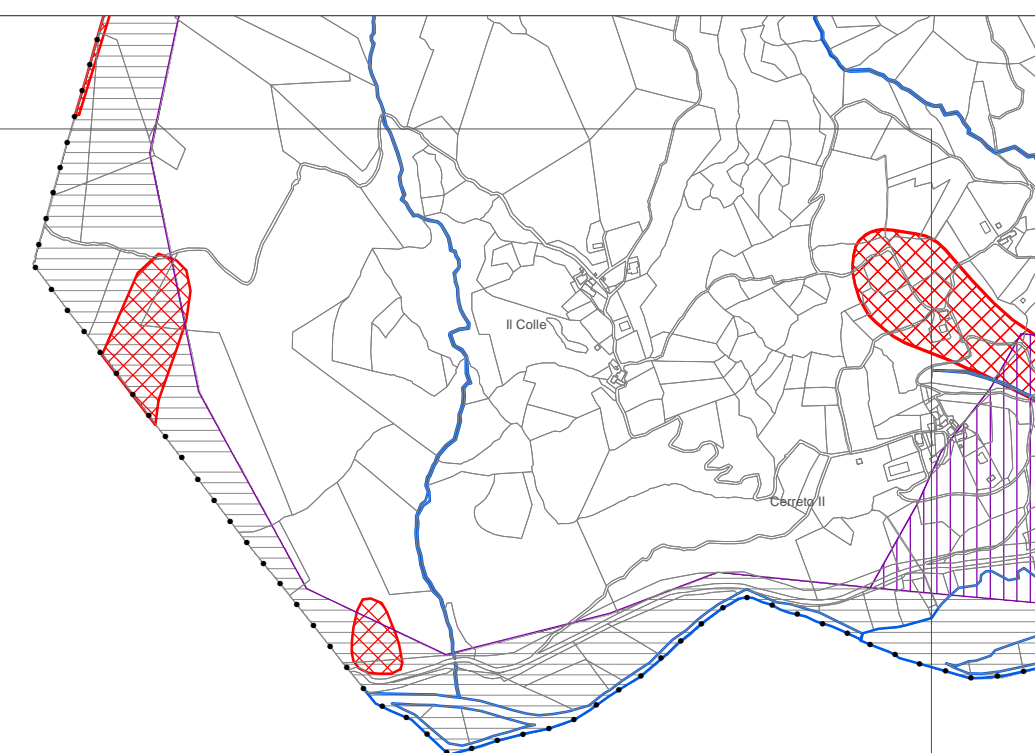

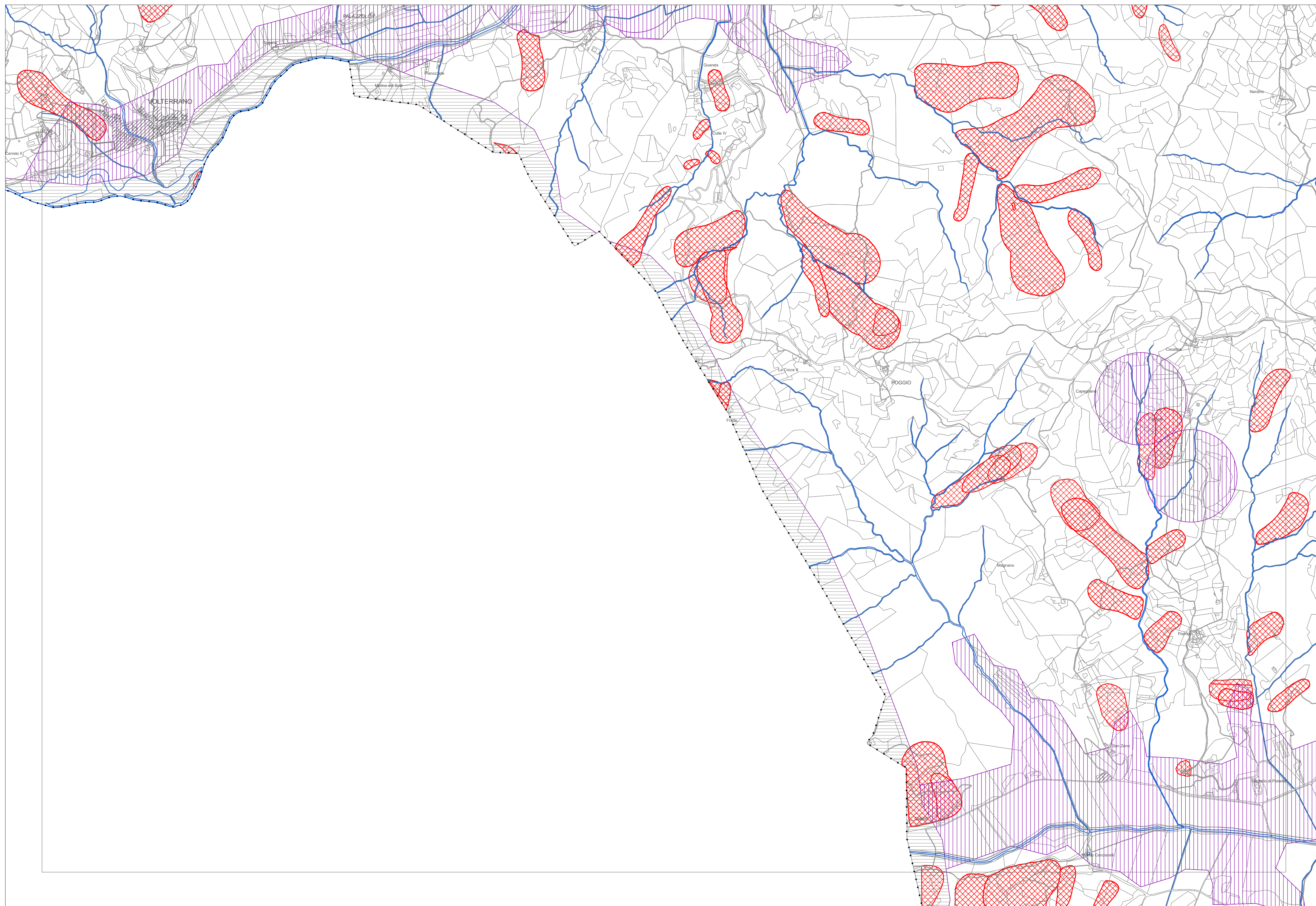

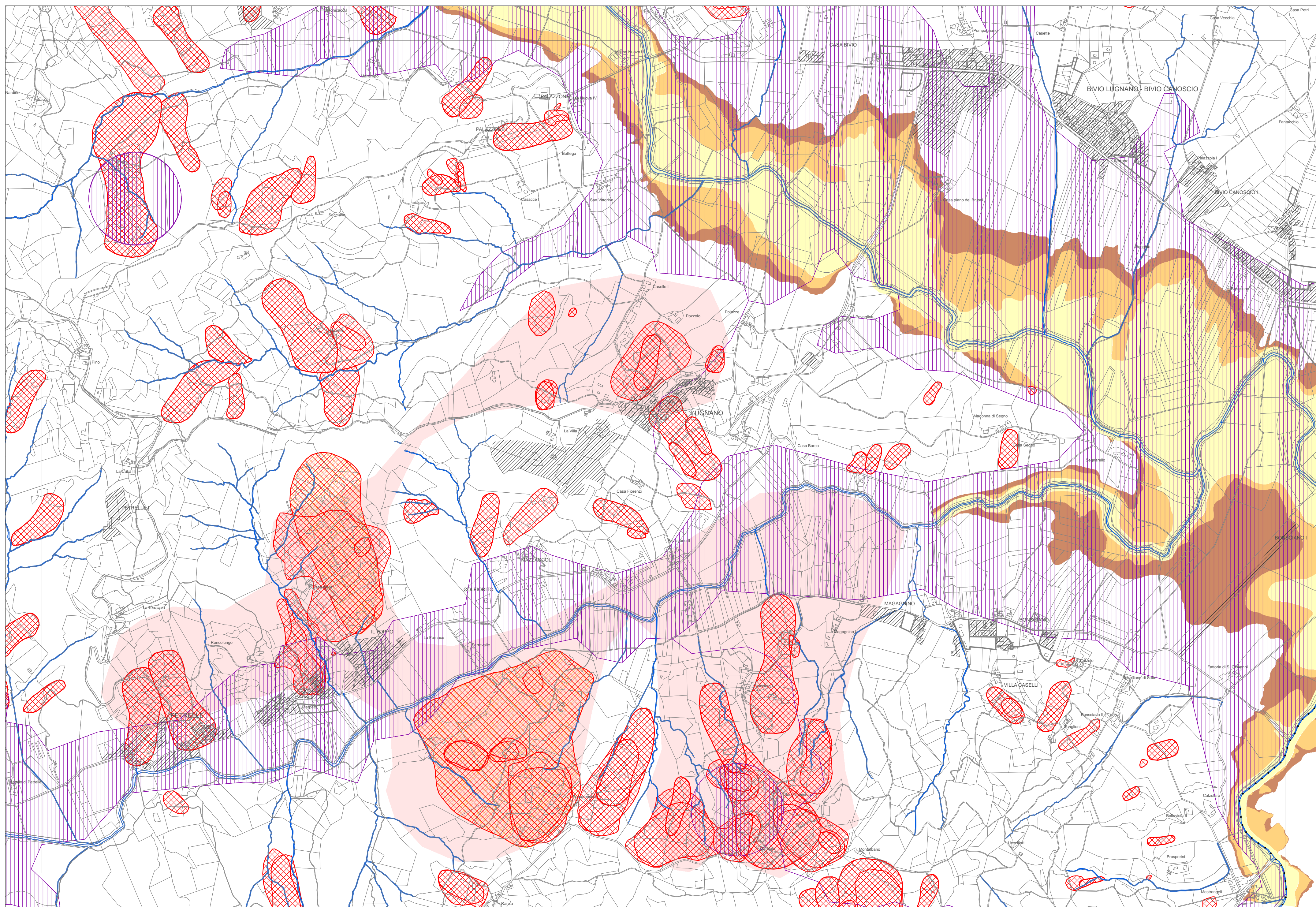

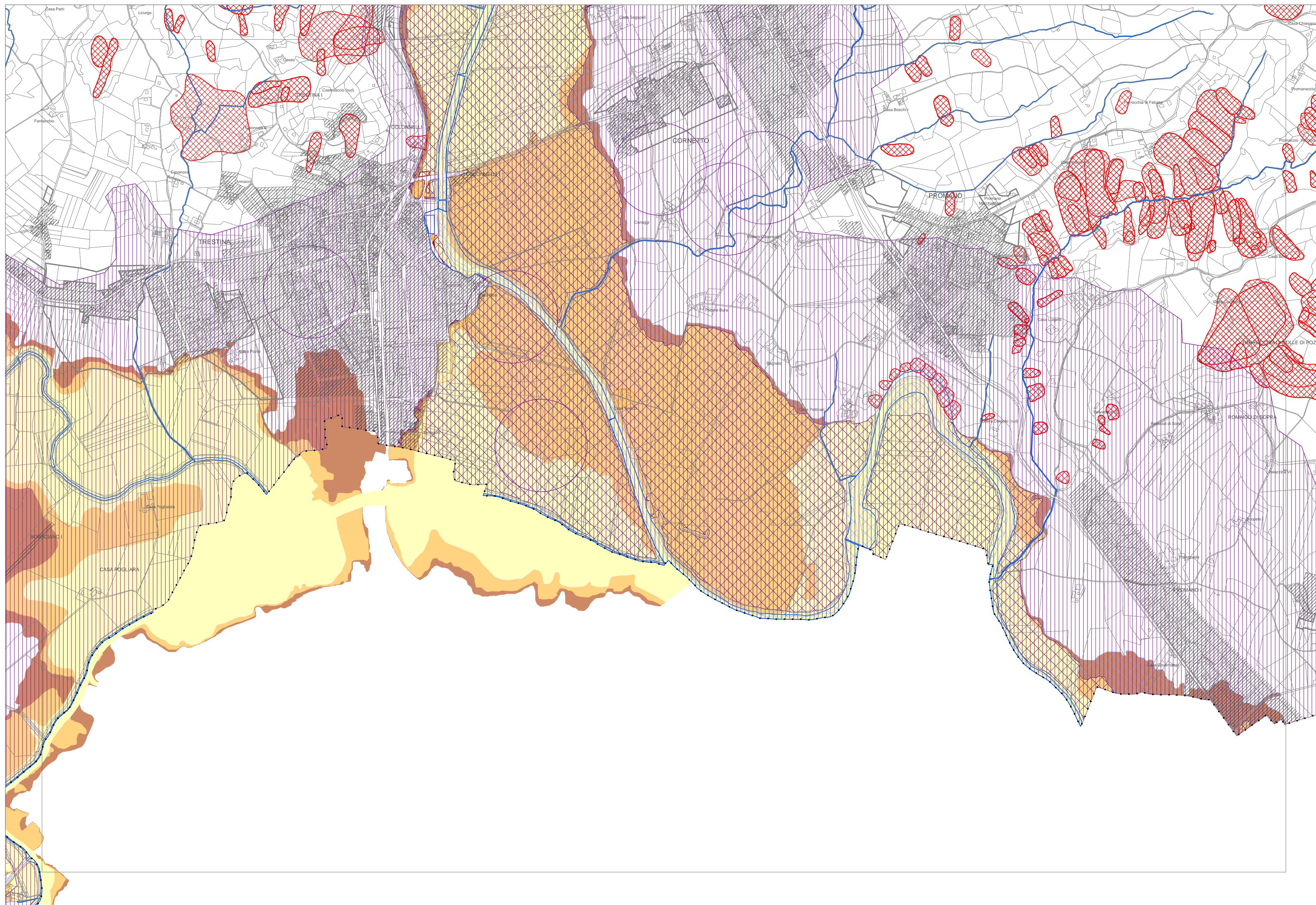

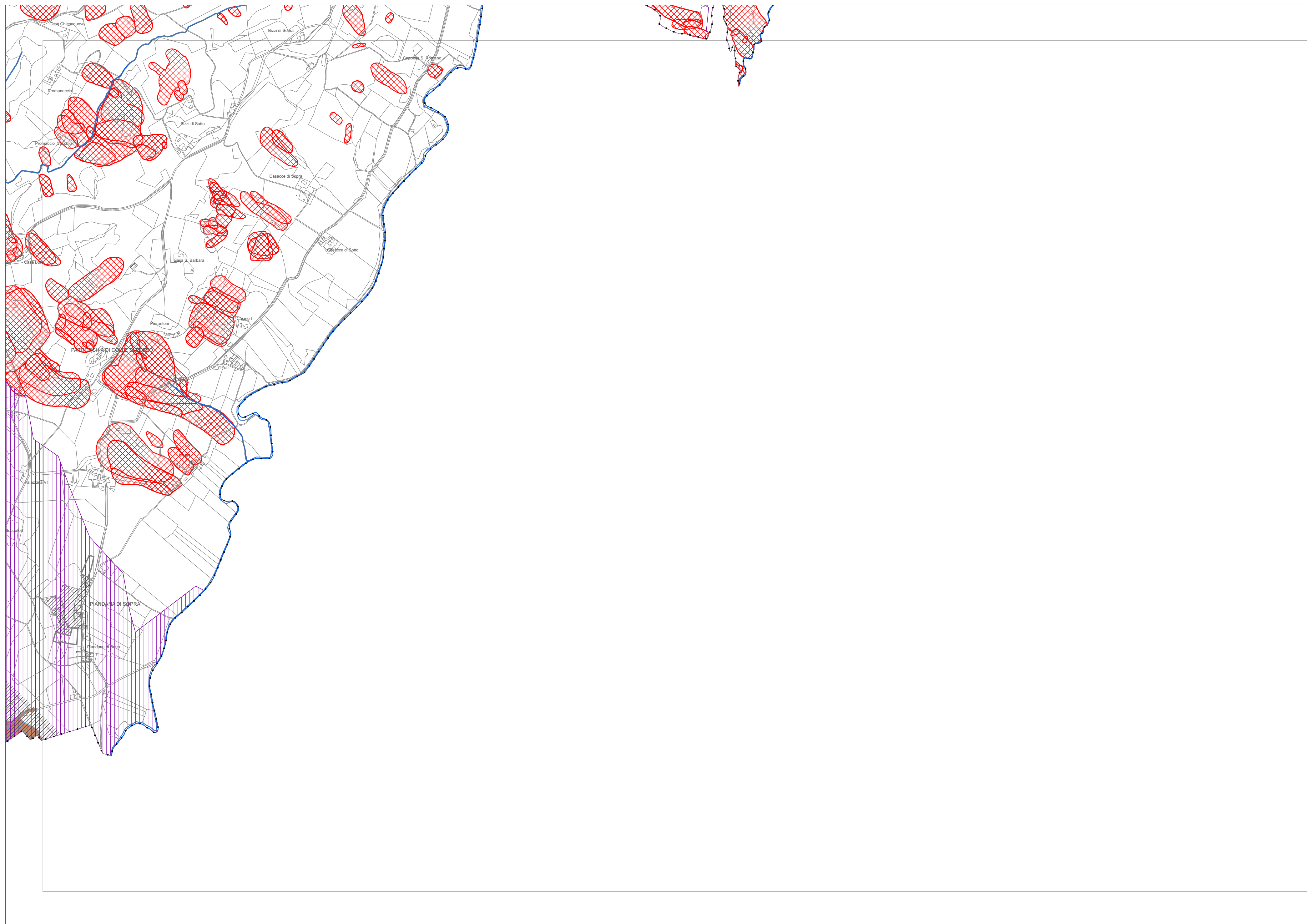
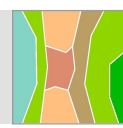

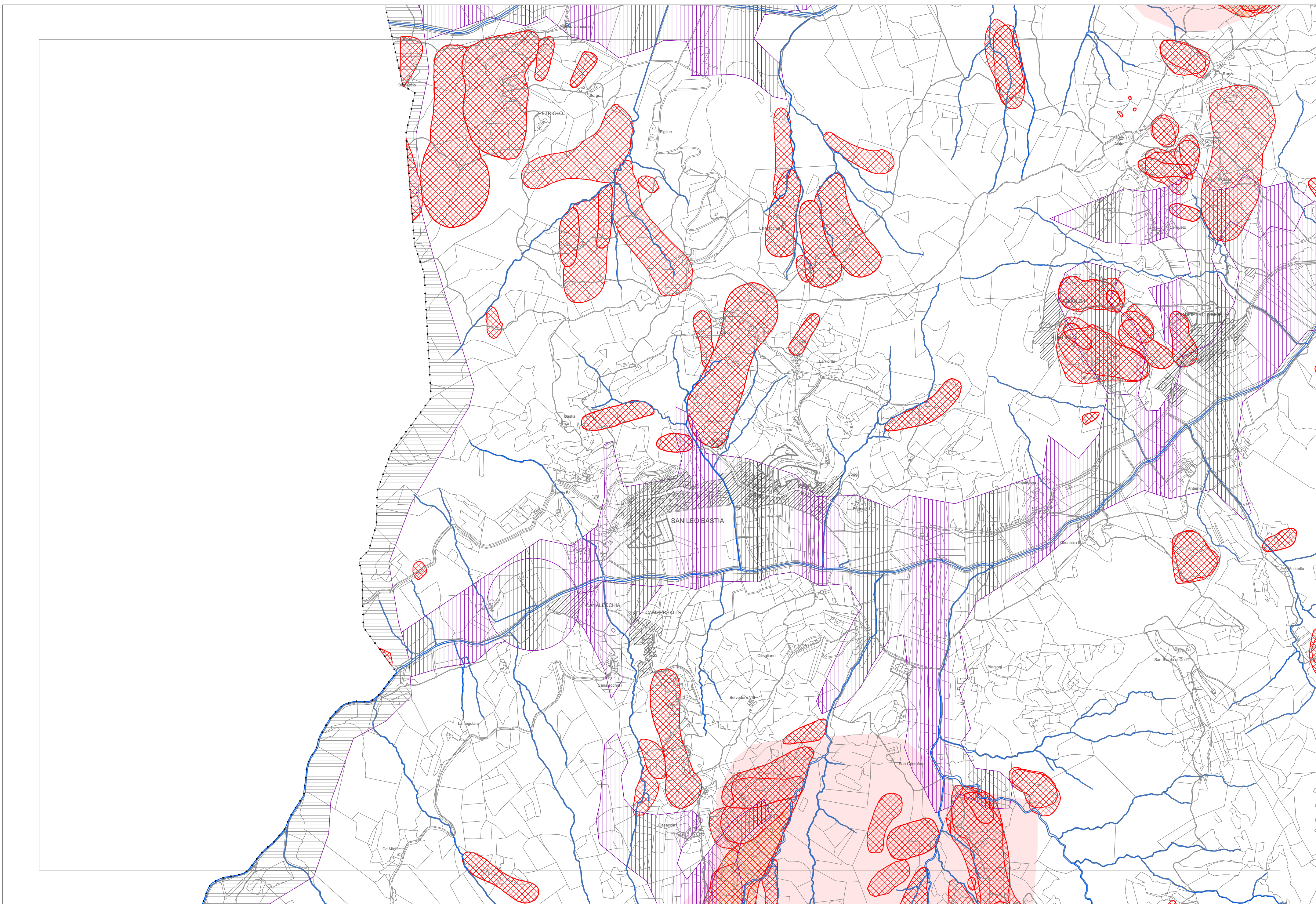
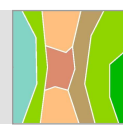

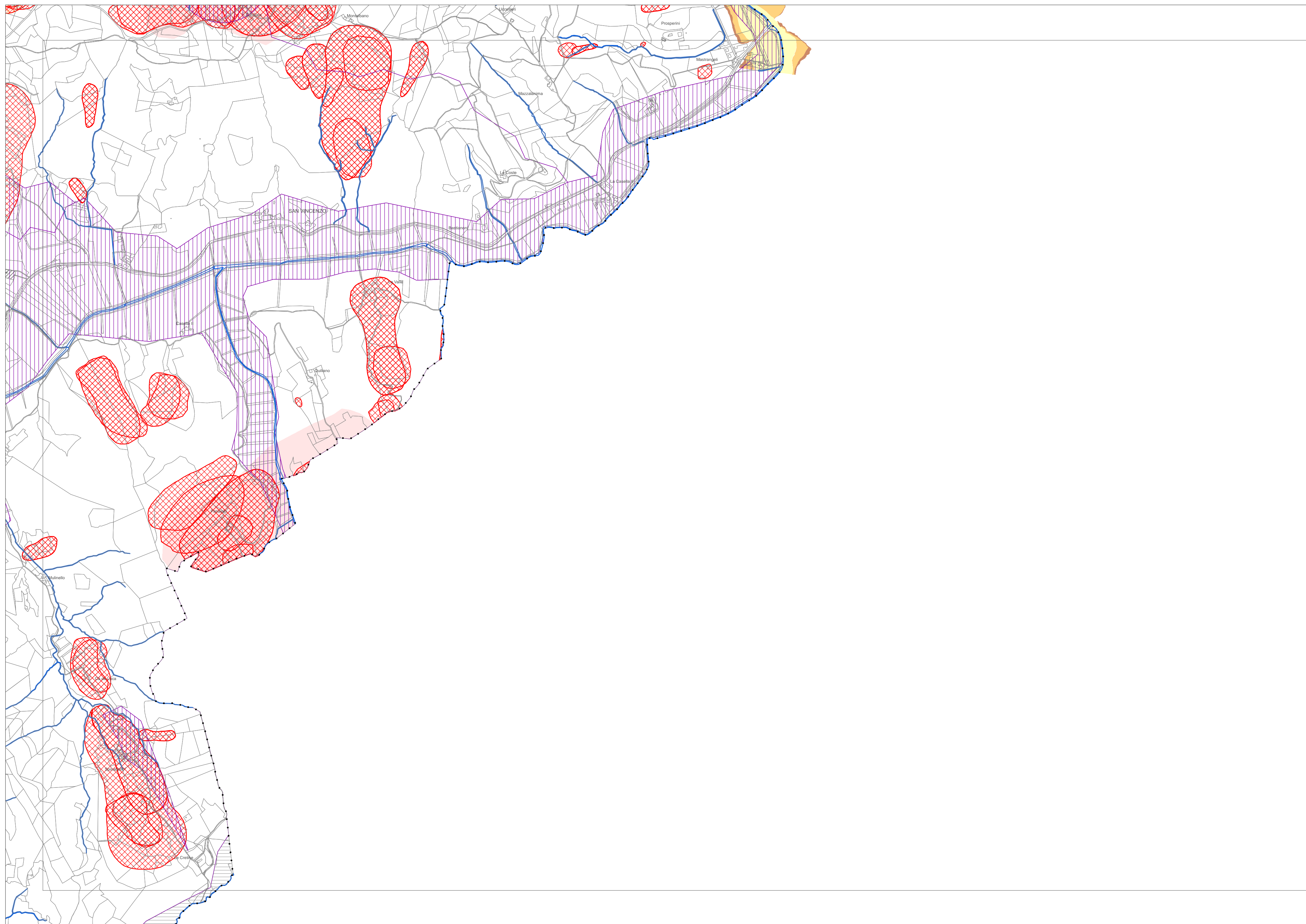

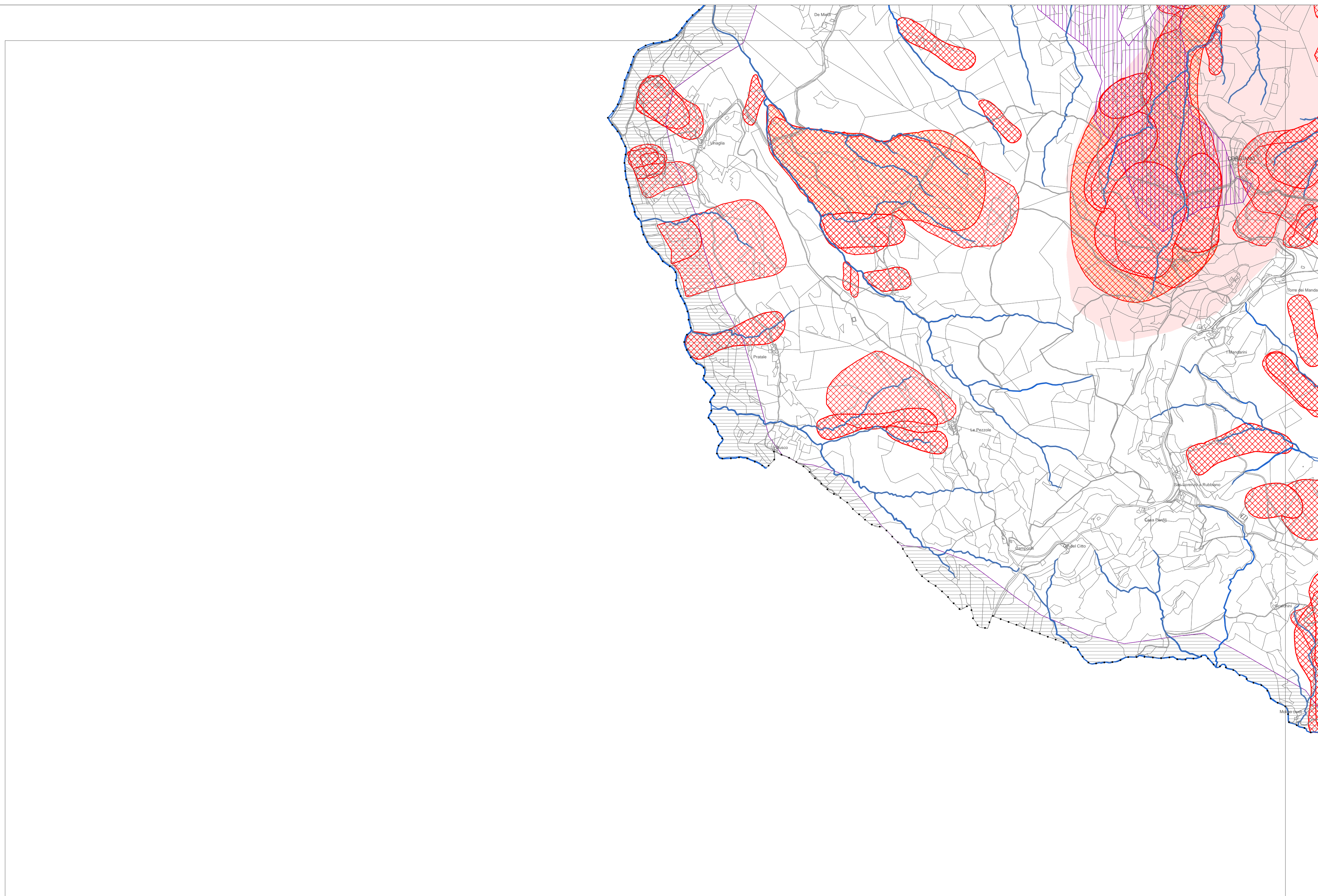
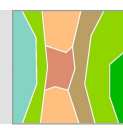

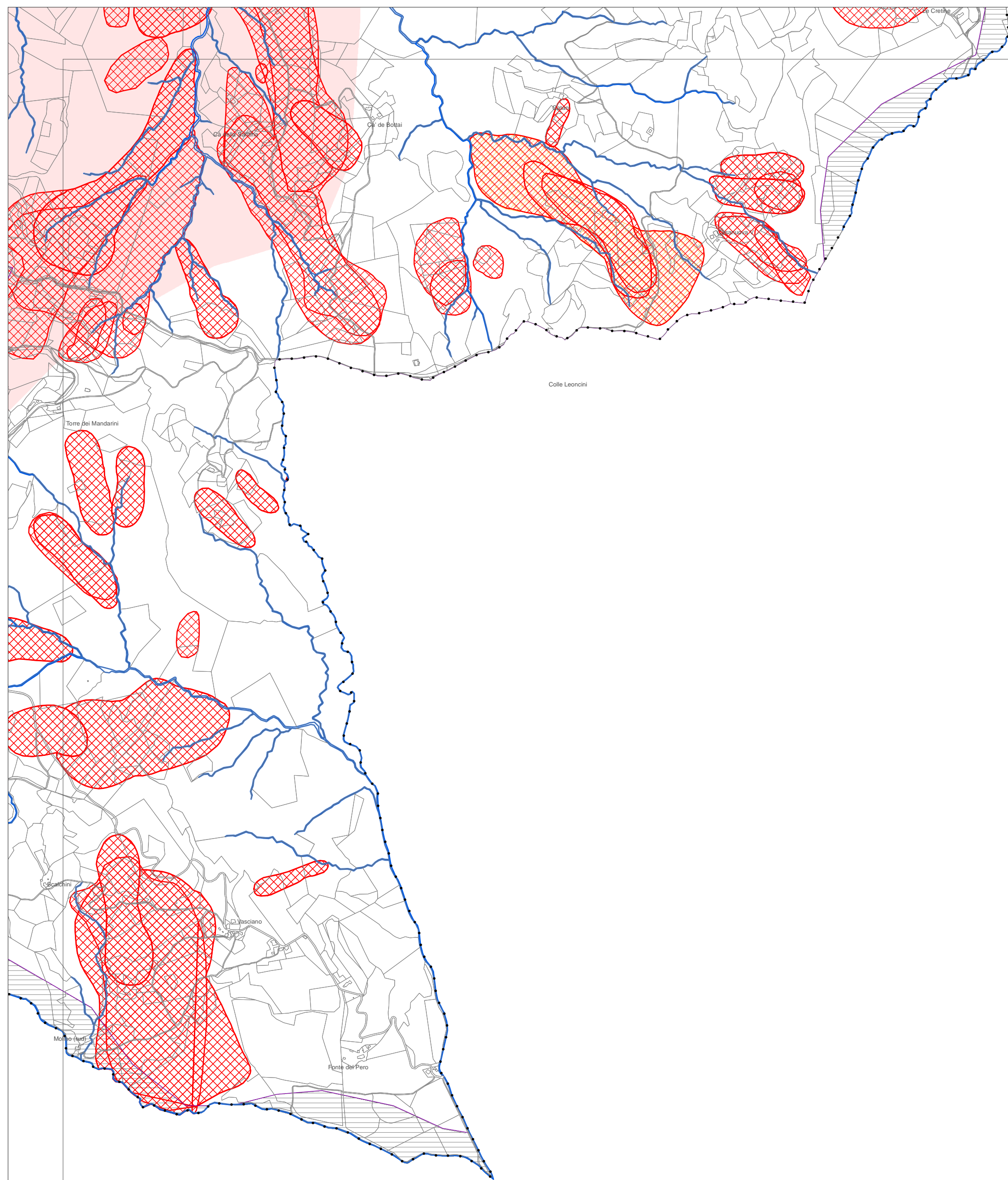



AREE AD ALTO RISCHIO GEOLOGICO ED IDROGEOLOGICO E ALTA PERICOLOSITA' IDRAULICA

GEOLOGIA

Ab Marche Frana attiva

Franosità atlante siti di attenzione Regione Umbria -
Ab Tevere frane attive quiescenti e presunte - frane
attive e quiescenti da rilievo geologico - franosità IFFI

IDROGEOLOGIA

Vulnerabilità degli acquiferi da elevata ad estremamente elevata

IDRAULICA

Aree esondabili ricadenti in fascia A

AREE A MEDIO RISCHIO GEOLOGICO ED IDROGEOLOGICO E MEDIA PERICOLOSITA' IDRAULICA

GEOLOGIA

Depositi antropici

Ab Marche Frana inattiva

Ab Tevere frane inattive e aree in erosione - frane antiche
da rilievo geologico

IDROGEOLOGIA

Vulnerabilità degli acquiferi da media ad alta

IDRAULICA

Aree esondabili ricadenti in Fascia B

AREE A BASSO RISCHIO GEOLOGICO ED IDROGEOLOGICO E BASSA PERICOLOSITA' IDRAULICA

GEOLOGIA

Alta propensione al dissesto da PTCP

IDROGEOLOGIA

Vulnerabilità degli acquiferi da bassa a molto bassa

IDRAULICA

Aree esondabili ricadenti in Fascia C

AREE CON ACQUIFERI A VULNERABILITA' ACCERTATA (Art. 107 L.R. 1/2015)

Vulnerabilità estremamente elevata ed elevata

Vulnerabilità alta e media

RISCHIO IDRAULICO

Piano Stralcio di Bacino per Assetto Idrogeologico: Rischio reticolo principale e secondario

Rischio R2

Rischio R3

Rischio R4

Piano di Gestione del Rischio Alluvioni del Distretto dell'Appennino Centrale:
Rischio reticolo principale e secondario

Rischio R1

Rischio R2

Rischio R3

Rischio R4

Ab Marche rischio idraulico

Rischio R1

Rischio R2

Vulnerabilità idrogeologica non definita da PTCP per scostamento
da Confine Comunale

Insedimento esistente

Limite zone agricole utilizzabili per nuovi insediamenti

Confine comunale su base catastale